

NEWdances

edition 2016

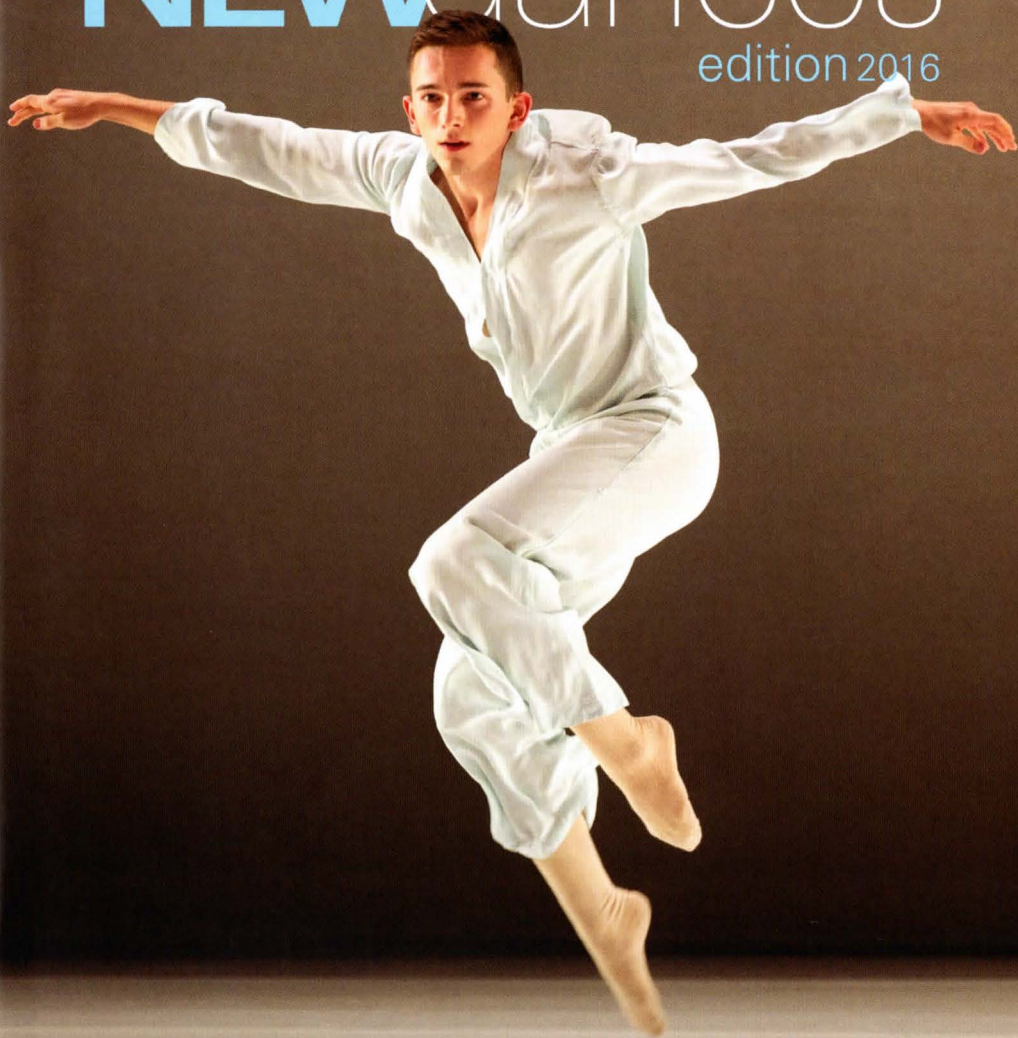

Juilliard

Cover: Alexander Andison in Aszure Barton's *return to patience*;
photos this page and cover by Rosalie O'Connor



Welcome to the 2016 Edition of New Dances at Juilliard!

This major project brings every student in the Dance Division into direct contact with a professional choreographer, intimately involving them in creative process and premiering those newly created works in the Peter Jay Sharp Theater.

Four choreographers have been engaged, one for each class/year level. They were given every freedom to make choices concerning their creations with only one stipulation, that they involve every student in the class. The goal is for creative process and performance to benefit every dancer in the program as an important part of their education.

You are about to see four world premieres with 90 dancers. These pieces are by some of today's most talented choreographers and feature the wonderful dancers of the Juilliard Dance Division.

I hope that you are as excited by the prospect as I am.

Thank you for joining us. Enjoy!

Lawrence Rhodes, Artistic Director

The Juilliard School
presents

New Dances: Edition 2016

December 7–11, 2016
Peter Jay Sharp Theater

Wednesday, Thursday, Friday, and Saturday at 7:30pm
Sunday at 3:00pm

First

World Premiere
John Heginbotham/Franz Schubert

Pause

The Saloneers

World Premiere
Katarzyna Skarpetowska/Frédéric Chopin

Intermission

thunder rolling along afterward

World Premiere
Pam Tanowitz/Andrew Norman

Pause

Walk Me Through

World Premiere
Matthew Neenan/Rufus Wainwright

Lighting Design by Clifton Taylor
Costume Design by Fritz Masten

The dance commissions of John Heigenbotham, Katarzyna Skarpetowska, Pam Tanowitz, and Matthew Neenan are made possible with generous support from The Howard Gilman Foundation and the LuEsther T. Mertz Charitable Trust. Juilliard gratefully acknowledges additional support provided by the Muriel Gluck Production Fund.

First

World Premiere

Choreography: John Heginbotham

Music

Franz Schubert

String Quintet in C, D. 956

Allegro ma non troppo (first movement)

Musicians

Max Tan, Violin I

Angela Wee, Violin II

Jacob Van Der Sloot, Viola

Philip Sheegog, Cello I

Isabella Palacpac, Cello II

Rehearsal Director: Brandon Cournay

Lighting Design: Clifton Taylor

Costume Design: Fritz Masten

Stage Manager: Fatimah Amill*

Dancers

From the Class of 2020

Kalyn Berg	Javon Jones
Madeline Bertoy	Nicole Leung
Jared Brown	Naya Lovell
Treyden Chiaravalloti	Matilda Mackey
Dylan Croy	Taylor Massa
Julian Elia	Lúa Mayenco Cardenal
Elizabeth Faber	Nicolas Noguera
Barry Gans	Nina Peng
Michael Garcia	Sarah Pippin
John Hewitt	Alexander Sargent
Nathaniel Hirschaut	Kayla Schutz
Lanie Jackson	Noah Wang

* Stage Management Apprentice

Pause

The Saloneers

World Premiere

Choreography: Katarzyna Skarpetowska

Music

Frédéric Chopin

Cello Sonata in G Minor, Op. 65

Allegro moderato (first movement)

Musicians

James Jeonghwan Kim, Cello

Angie Zhang, Piano

Lighting and Set Design: Clifton Taylor

Costume Design: Fritz Masten

Stage Manager: Sarah Baughman*

Dancers

From the Class of 2019

Chase Buntrock	Hayley Mertens
Clarissa Castaneda	Megan Myers
Ethan Colangelo	Jennie Palomo
Matthew Gilmore	Moscelyne ParkeHarrison
Maddie Hanson	Anca Putin
Zoe Hollinshead	Matthew Quigley
Myles Hunter	Miranda-Ming Quinn
Mio Ishikawa	Evan Rapaport
Kylie James	Luca Devlyn Sierra
Oliver Jull	Jacob Thoman
Nicholas Jurica	Can Wang
Sean Lammer	Jordan Wetzel

* Stage Management Apprentice

Intermission



Large
Print

Please make certain that all electronic devices are turned off during the performance. The taking of photographs and the use of recording equipment are not permitted in this auditorium.

thunder rolling along afterward

World Premiere

Choreography: Pam Tanowitz

Music

Andrew Norman

The Companion Guide to Rome

Teresa

Benedetto

Susanna

Pietro

Ivo

Clemente

Lorenzo

Musicians

George Meyer, Violin

Hayaka Komatsu, Viola

Issei Herr, Cello

Assistant to the Choreographer: Melissa Toogood

Lighting and Set Design: Clifton Taylor

Costume Design: Fritz Masten

Stage Manager: Derek David*

Dancers

From the Class of 2018

Melissa Anderson	Mikaela Kelly
Alexander Andison	Taylor LaBruzzo
Patrick Blain	Mason Manning
Paige Borowski	Hannah Park
Amanda Bouza	Eoin Robinson
Katerina Eng	Alex Soulliere
Peter Farrow	Cassidy Spaedt
Zachary Gonder	Stephanie Stricker
Madison Hicks	My'kal Stromile
Alysia Johnson	Thomas Woodman

* *Stage Management Apprentice*

Music used by arrangement with European American Music Distributors Company, sole U.S. and Canadian agent for Schott Music Corporation, publisher and copyright owner.

Pause

Walk Me Through

World Premiere

Choreography: Matthew Neenan

Music

Rufus Wainwright

"Beauty Mark" from *Rufus Wainwright*, 1998, SKG Music L.L.C.

"TierGarten" from *Release the Stars*, 2007, Geffen Records

"Montauk" from *Out of the Game*, 2012, Decca Label Group

"Leaving for Paris No. 2" from *Release the Stars*, 2007, Geffen Records

"In a Graveyard" from *Poses*, 2002, SKG Music L.L.C.

Rehearsal Assistant: Jeff Edwards

Lighting Design: Clifton Taylor

Costume Design: Fritz Masten

Stage Manager: Jessie Mhire*

Dancers

From the Class of 2017

Conner Bormann	Caitlin Javech
Lorin Brubaker	Eliza Jones
Nathan Carter	Alex Larson
Alexandra Eliot	Michelle Villanueva Lim
Angela Falk	Riley O'Flynn **
Evan Fisk	Dana Pajarillaga
Katherine Garcia	Austin Reynolds
Miriam Gittens	Melody Rose
Joshua Guillemot-Rodgers	Reina Trifunovic
Casey Hess	Malik Williams
Daisy Jacobson	Anson Zwingelberg

* *Stage Management Apprentice*

** *Princess Grace Awardee for 2016*

About Juilliard Dance

Juilliard Dance aims to create true contemporary dancers, trained equally in classical ballet and modern dance.

Under the artistic direction of Lawrence Rhodes since 2002, Juilliard Dance aims to create true contemporary dancers, trained equally in classical ballet and modern dance. Established in 1951 by William Schuman during his tenure as president of The Juilliard School, with the guidance of founding division director Martha Hill, Juilliard became the first major teaching institution to combine equal instruction in both contemporary and ballet techniques.

Each year 24 new dancers are accepted into the four-year BFA program. In addition to daily ballet and modern technique classes, every dancer participates in classical and contemporary partnering, dance composition, anatomy, acting, dance history, stagecraft, production, music theory, repertory, and elements of performing. Dancers are encouraged to present their own choreographed works in informal concerts and workshop presentations. In addition, each fall, every class has the opportunity to work with established choreographers in premiere dances as part of today's New Dances performances. Recent commissions include works by Kyle Abraham, Aszure Barton, Zvi Gotheiner, Larry Keigwin, Loni Landon, Austin McCormick, Helen Simoneau, and Kate Weare. Spring performances give dancers the opportunity to perform in established works from repertory. Recent repertory performances included works by Pina Bausch, Merce Cunningham, Nacho Duato, William Forsythe, Martha Graham, Jiří Kylián, José Limón, Mark Morris, Jerome Robbins, Paul Taylor, and Twyla Tharp.

Juilliard Dance alumni include, among others, the choreographers and directors Robert Battle, Pina Bausch, Lar Lubovitch, Ohad Naharin, and Paul Taylor. Juilliard dancers are currently dancing in Nederlands Dans Theater, Nederlands Dans Theater 2, Les Grands Ballets Canadiens de Montréal, BJM Danse, L.A. Dance Project, Mark Morris Dance Group, Hubbard Street Dance Chicago, San Francisco Ballet, Kidd Pivot, and Batsheva Dance Company, among many others, as well as several Broadway productions.

The Juilliard Dance Division is the proud recipient of the 2015 Capezio Award, and is the first educational institution to receive the honor. (juilliard.edu/dance)

About the Artists

Lawrence Rhodes

Ballet master and master teacher Lawrence Rhodes was appointed artistic director of the Juilliard Dance Division in July 2002. Mr. Rhodes began his career with the Ballet Russe de Monte Carlo, and performed as a principal dancer with the Joffrey Ballet, Harkness Ballet, and Pennsylvania Ballet. He was also permanent guest artist at Het Nationale Ballet, while also dancing with the Eliot Feld Ballet and in Italy with Carla Fracci. After his first non-performing role as teacher and chairman of the dance department at New York University, Mr. Rhodes spent a decade as artistic director of Les Grands Ballets Canadiens de Montréal. He received a 2008 *Dance Magazine* award and a 2009 *Dance Teacher Magazine* lifetime achievement award for his outstanding work in the industry. Mr. Rhodes is a frequent guest teacher in Europe and has adjudicated for several major international dance competitions.

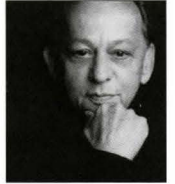

John Heginbotham

Originally from Anchorage, Alaska, John Heginbotham is a Brooklyn-based choreographer, performer, and teacher. He graduated from Juilliard in 1993 with a BFA in dance and was a member of the Mark Morris Dance Group from 1998 to 2012. In 2014, Mr. Heginbotham was awarded the Jacob's Pillow Dance Award in recognition of his unique choreographic vision and promise. He is also a two-time recipient of the Jerome Robbins Foundation New Essential Works fellowship (2010, 2012). In addition to his work with Dance Heginbotham, his choreography has been performed at venues including the Museum of Modern Art, Joe's Pub at the Public Theater, Dance Theater Workshop, and at the New York and Toronto Fringe festivals, among others. Mr. Heginbotham is a founding teacher of Dance for PD, an ongoing collaboration between the Mark Morris Dance Group and the Brooklyn Parkinson Group. (danceheginbotham.org)





Katarzyna Skarpetowska

Katarzyna Skarpetowska is a native of Warsaw, Poland. She is a graduate of New York City's LaGuardia High School of Music & Art and Performing Arts and received a BFA from Juilliard in 1999. In 1992, she performed on Broadway in *Metro*, directed by Janusz Jozefowicz. Ms. Skarpetowska was a member of Parsons Dance from 1999 to 2006, where she performed lead roles in the company's repertory including Parsons' iconic *Caught*. She danced for the Lar Lubovitch Dance Company from 2007 to 2014 (performing at theaters including New York's City Center, the Kennedy Center, and Moscow's Bolshoi Theater) and currently serves as the company's repetiteur. She has also been a guest artist with the Battleworks Dance Company and Buglisi Dance Theater. Named one of *Dance Magazine's* 25 to watch in 2016, her choreography has been performed by Richmond Ballet, Ailey II, Lar Lubovitch Dance Company, Parsons Dance, Buglisi Dance Theater, Houston METdance, Hubbard Street 2, and Bruce Wood Dance Project, among others. (skarpetowska.com)



Pam Tanowitz

Pam Tanowitz has been making dances since 1992. She founded Pam Tanowitz Dance in 2000 and has received commissions and residencies at the Joyce Theater, Vail International Dance Festival, City Center's Fall for Dance festival, Lincoln Center Out of Doors, New York Live Arts, the Kitchen, Danspace Project, the Guggenheim Museum's Works and Process program, Baryshnikov Arts Center, and Bard's Summerscape festival. Ms. Tanowitz was awarded a Guggenheim fellowship in 2011, a 2013–14 Hodder fellowship from Princeton University, and has received two Bessie Awards, in 2009 and 2016. She has choreographed works for Juilliard, Barnard College, Princeton University, Mason Gross School of the Arts at Rutgers University, Marymount Manhattan College, and Purchase College; and has set works on Ballet Austin, New York Theatre Ballet, and Saint Louis Ballet. Ms. Tanowitz is resident fellow at N.Y.U.'s Center for Ballet and the Arts, is a 2016–17 New York City Center Choreography fellow, and a member of the faculty at Rutgers University. She holds dance degrees from Ohio State University and Sarah Lawrence College. (pamtanowitzdance.org)

Matthew Neenan

Matthew Neenan began his dance training at the Boston Ballet School and later attended New York's LaGuardia High School of Music & Art and Performing Arts and the School of American Ballet. From 1994 to 2007 he danced with the Pennsylvania Ballet, appearing in numerous principal roles. In 2005 he co-founded BalletX with dancer Christine Cox. The company is currently the resident dance company at the Wilma Theater in Philadelphia and has toured nationally and internationally with Mr. Neenan's work, including appearances at the Vail International Dance Festival, Jacob's Pillow Dance Festival, New York City Center, Laguna Dance Festival, and the Joyce Theater. In 2007 he was named choreographer in residence for Pennsylvania Ballet. Mr. Neenan's choreography has been performed by ballet companies including the Washington Ballet, Ballet West, Tulsa Ballet, Colorado Ballet, Ballet Memphis, Milwaukee Ballet and Ballet Met. He has received awards and grants from the National Endowment of the Arts, Dance Advance funded by the Pew Charitable Trusts, Choo San Goh Foundation, New York Choreographic Institute Fellowship Initiative, and was the first recipient of the Jerome Robbins Foundation's New Essential Works (NEW) Fellowship Grant. (matthewneenan.com)

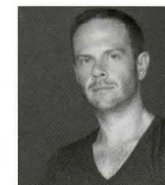

Clifton Taylor

Lighting designer Clifton Taylor has been associated with the Juilliard School as a designer for the dance and opera divisions since 1995. In that time, he has worked on the creation of many new works and revivals of classic pieces from the dance repertory. Mr. Taylor also designs for opera, dance, and theater companies around the world. His designs have been commissioned for Broadway and by companies ranging from American Ballet Theatre and Alvin Ailey to Karole Armitage, Lar Lubovitch, and the San Francisco Ballet, to name a few. This year he has collaborated on new works in nine countries outside of the U.S. He is committed to arts education and to supporting the work of performing artists here at Juilliard and at other schools with which he has long associations such as the Royal University of Fine Arts in Cambodia, the Hartt School in Connecticut, New York University, and Casa Richter in Southern Chile. (designcurve.com)

Fritz Masten

Fritz Masten has designed costumes for theater and dance internationally. (fritzmasten.com)

Juilliard Dance

Lawrence Rhodes, *Artistic Director*
 Taryn Kaschock Russell, *Associate Director*
 Katie Friis, *Administrative Director*
 Sandra Velasquez, *Dance Division Coordinator*
 Hilary Tanabe, *Administrative Associate*
 Keith Michael, *Production Coordinator*
 Renata Almeida, *Assistant Production Coordinator*

Dance Faculty

Jerome Begin
 Janis Brenner
 Thomas Cabaniss
 Terese Capucilli
 Irene Dowd
 Hilary Easton
 Jeffrey Edwards
 Richard Feldman
 Jean Freebury
 Linda Gelinas
 Charla Genn
 Espen Giljane
 Laura Glenn
 Susan Hamburger
 Ray Hesselink
 K.J. Holmes
 René Houtrides
 Linda Kent
 Jane Kosminsky
 Joe Lanteri
 Badiene Magaziner
 Yvonne Marceau
 Francisco Martinez

Milton Myers
 Rosalind Newman
 François Perron
 Lawrence Rhodes
 Taryn Kaschock Russell
 Risa Steinberg
 Rachel Straus
 Bill Young
 And Guests

Supplemental Training

Gibby and Patti Cohen
 Eric Franklin
 Elie Kusner
 Molly Phelps

Dance Class Accompanists

Olga Bazilevskaya
 Jerome Begin
 Paula Jeanine Bennett
 Kevin Carpenter
 Nataliya Frolova
 Reed Hansen
 Daniel Hyde

Ai Isshiki
 John Lander
 Iwona Mazar
 Andy Monroe
 Ron Musicus
 Tim Prepiscus
 Peter Saleh
 Vladimir Shinov
 Laura Tishchenko
 Quentin Tolimieri
 Toby Twining
 Marina Verriest
 William Wade
 Sharon Walsh
 Jillian Zack

Additional Staff

Orthopedic Consultant
 David S. Weiss, M.D.

Physical Therapy
 Katy Keller
 Carol Holyoke
 Jessica Lassiter

Chamber Music Staff

Adam Meyer, *Associate Dean and Director, Music Division*
 Bärli Nugent, *Assistant Dean and Director of Chamber Music*
 Timothy Mauthé, *Chamber Music Manager*

New Dances: Edition 2016 Production Staff

Lighting Designer
 Clifton Taylor

Assistant Lighting Designer
 Yuki Nakase

Costume Designer
 Fritz Masten

Assistant Costume Designer
 Anna Blazer*

Stage Managers
 Fatimah Amill*
 Sarah Baughman*
 Derek David*
 Jessie Mhire*

Video Documentation
 Jenny Holub

**Director, Professional
 Apprentice Program**
 Helen Taynton

* Member, Professional
 Apprentice Program

Juilliard Production Department

Kent McKay, *Associate Vice President for Production*
 Jean Berek, *Business and Operations Manager*
 J.B. Barricklo, *Production Manager*
 Bruce Hoover, *Production Manager*
 Phil Gutierrez, *Associate Production Manager*
 Sallyann Turnbull, *Production Office Administrator*

Costume Shop Supervisor
 Luke Simcock

**Assistant Costume Shop
 Supervisor**
 Nicola Gardiner

**Costume Shop Office
 Manager**
 Edda Baruch

Wardrobe Supervisor
 Márión Talán

**Assistant Wardrobe
 Supervisor / Stitcher**
 Victoria Bek

**Design Assistant
 Coordinator**
 Madeleine Pritner

Head Draper
 Barbara Brust

Drapers
 Kimberly Buetzow
 Tomoko Naka

First Hands
 Marie Jeanne Dusseck
 Katie Miles
 Faye Richards

Costume Shop Staff
 Dara Affholter*
 Jean-Luc Deladurantaye*
 Sierra Johnson*

Stitchers
 Naoko Arcari
 Genevieve Beller
 Julia Bowers
 Caitlin Burke
 Lauren Gaston
 Miwako Kiumura
 Michelle Villada

**Additional Costume
 Construction**
 Carolyn King
 Fritz Masten

Shopper
 Stephanie Tomey

Wardrobe Crew
 Victor Lozano
 Will Porter

**Wigs and Makeup Shop
 Supervisor**
 Sarah Cimino

Wigs and Hair Supervisor
 Troy Beard

Wigs and Makeup Staff
 Susanna Knowles*
 Ashley Wise*

Electrics Shop Supervisor
 Jennifer Linn Wilcox

**Assistant Electrics Shop
 Supervisor**
 Joel Turnham

Master Electrician
 Andy Knapp

Electricians
 Ymani Francis*
 Matthew Holcombe*
 Evelyn Thomas*

Light Board Programmer
 Elie Smith

Audio Supervisor
 Marc Waithe

Audio Technician
 Christopher Schardin

Sound Board Operator
 Isaac Jones

Deck Electrician
 Lauren Miller

Properties Shop Supervisor
 Kate Dale

**Assistant Properties Shop
 Supervisor**
 Josh Hackett

Stock Manager/ Artisan
 Jessica Nelson

**Properties Carpenter /
 Artisan**
 Ashley Lawler

Properties Artisans
 Tucker Eckweiler*
 Stephanie Gonzalez*

Technical Director
 Richard Girtain

Assistant Technical Director
 Justin Elie

Stage Supervisor
 Byron Hunt

Assistant Stage Supervisor
 Colly Carver

Assistant Stage Supervisor
 Jessica Hunter

Master Carpenter
 Josh Sturman

Lead Carpenters
 Aaron Martin
 Keegan Wilson

Carpenters
 Nate Angrick
 Rachel Fitzgerald
 John Simone

**Technical Direction
 Apprentice**
 Margo Camden*

Run Crew
 Joseph Beuerlein
 Thomas DeMarcus
 Olivia Gagne
 Savannah Kurtz
 Mike Mihm
 Grace Wolcott

Scenic Charge Artist
 Jenny Stanjeski

**Assistant Scenic
 Charge Artist**
 Liza Handziak

Scenic Artists
 Elina Ansary*
 Lydia Milich*

* Member, Professional
 Apprentice Program

Juilliard Annual Supporters

The Juilliard School is deeply grateful to the following individuals, foundations, and corporations for their annual gifts and pledges in support of scholarship funding and Juilliard's multifaceted performance and educational activities.

Over \$1 million

The Jerome L. Greene Foundation
Bruce and Suzie Kovner
Susan and Elihu Rose Foundation

\$500,000-\$999,999

International Foundation for Arts and Culture
Michael E. Marks Family Foundation

\$250,000-\$499,999

Max H. Gluck Foundation
Lincoln Center Corporate Fund
The Virginia B. Toulmin Foundation

\$100,000-\$249,999

Pierre T. Bastid
Edythe Gladstein
Herrick Theater Foundation
Beth and Christopher Kojima
Stephanie and Carter McClelland/
The Stephanie and Carter
McClelland Foundation
Katheryn C. Patterson and
Thomas L. Kempner Jr.
Sarah Billingshurst Solomon and
Howard Solomon
The Wallace Foundation

\$50,000-\$99,999

The Augustine Foundation
Norman S. Benzaquen
Choi & Burns, LLC
Helen V. Vera and Kent A. Clark
Pamela Daley and
Randall L. Phelps
Lisa and Sanford B. Ehrenkranz
Barbara G. Fleischman
The Horace W. Goldsmith
Foundation
Keith and Barbara Gollust
Constance Goulandris
Foundation
Ms. Mary L. Graham
Joan W. Harris/The Irving Harris
Foundation
Matt Jacobson and
Kristopher L. Dukes
Karen and Paul Levy
Edward F. Limato Foundation
Terry and Bob Lindsay
Nancy A. Marks
Christina M. McNerney

The Ambrose Monell Foundation
Edward John Noble Foundation
Stephen Novick and Evan Galen
The Fan Fox and Leslie R.
Samuels Foundation
The Shubert Foundation
Jeremy Smith
The Meredith and Rosemary
Willson Charitable Foundation

\$25,000-\$49,999

The Annenberg Foundation
Arnhold Foundation
Susanne D. Ellis
Dan J. Epstein and
the Dan J. Epstein Family
Foundation
Sidney E. Frank Foundation
Gordon D. Henderson
LCU Fund for Women's
Education
Vincent and Anne Mai
Joyce F. Menschel
Enid and Lester Morse
Princess Grace Foundation
Raymond-Cryder Fund
Mrs. Susan L. Robinson
Jack Shear
George L. Shields Foundation
Barbara J. Slifka
Tomodachi Suntory Music
Scholarship Fund
Anonymous

\$15,000-\$24,999

Edwin L. Artzt
Barbara and Gary Brandt
Kathleen A. Condon
Dizzy Feet Foundation®
Joan and Peter Faber
Seth E. Frank
Brian and Darlene Heidtke
The Katzenberger Foundation
Dominique and Frédéric Laffont
The Moca Foundation
Evelyn and John Popp
Dr. Gary Portadin
Schuld Family Fund
Elizabeth S. Sheppard
Bradley Whitford
Cecil M. Yarbrough and
Ronald S. Csuha

\$10,000-\$14,999

American Turkish Society
AON Foundation
Jody and John Arnhold

Laurel and Clifford Asness
Kim and Pamela Baptiste
Bootsie Barth
Anne L. Bernstein
Sander and Norma K.
Buchman Fund
Capezio®/Ballet Makers
Dance Foundation, Inc.
Joyce and Barry Cohen
Betsy L. Cohn
Crankstart Foundation
The Gladys Kriebel Delmas
Foundation
Florence and Paul DeRosa
Memorial Fund
Vivian Donnelly
Syril H. Frank
Allen R. and Judy Brick
Freedman
Jennifer and Bud Gruenberg
Elinor and Andrew Hoover
Harold P. Hope III
Katherine L. Hufnagel
Heidi Castleman Klein
Younghee Michelle Kim-Wait
Dr. Min Kwon and
Dr. Leonard Lee
Mr. and Mrs. Jean-Hugues J.
Monier
Mr. and Mrs. Paul M. Montrone
Terry Morgenthaler and
Patrick Kerins
Howard S. Paley
Peter G. Peterson
The Presser Foundation
Julia Raiskin
Grace E. Richardson
Mr. and Mrs. Frank J. Rodriguez
Alfred and Jane Ross Foundation
Marjorie Tallman Educational
Foundation
Sandra and John W. Thompson
Robert and Jane Toll
LoRaine Kent Vichey
Memorial Trust
Doreen and Martin Weisfuse
Jean and Rick Witmer
Lucille and Jack Yellen
Foundation
Judy Francis Zankel
Anonymous (3)

\$7,500-\$9,999

Candice and John Frawley
Peter J. Frenkel Foundation, Inc.
Dr. Elliot Gross and
Dr. Alice Helpert

Bernard Holtzman
McKinsey & Company, Inc.
Anonymous

\$5,000-\$7,499

Mr. and Mrs. Robert J. Appel
Janet E. Baumgartner
Anne Louise and
Matthew Bostock
Mrs. Isabel Brenes
Timothy Cage
Dr. Lee MacCormick Edwards
Charitable Foundation
Marilyn and Steven Emanuel
Mr. and Mrs. Jonathan File
Ms. Nancy Fisher
Mr. Elliot M. Friedman and
Mr. Beau Bogan
Mrs. Pamela B. Friedman
Beth and Gary Glynn
Arlene and Edmund Grossman
Marilyn Hochberg Hammerman
The Harkness Foundation
for Dance
Elma and Howard Kanefield
Ambassador and
Mrs. Philip S. Kaplan
Keller-Shatanoff Foundation
Mitzi Koo
Sharon and Cary A. Koplin
Randall Lee and Stella Jeong
Mrs. William M. Lese
Helen Little
Mr. and Mrs. Peter L. Malkin
Sylvia and Leonard Marx Jr.
Andres Mata Osorio
B. Gregory Palitz
John R. Philpit
John Re and Charles Palmer
The Laura Pels International
Foundation for Theater
Sabine Renard
Mary G. Roebling Musical
Scholarship Fund
Sharon Ruwart and
Tom Melcher
Annaliese Soros
Alec P. Stais and Elissa Burke
Kristine Jarvi Tyler
Suzanne Weil
Marjorie and Irving Weiser
John J. Yarmick
Anonymous (6)

\$2,500-\$4,999

Dr. Audrey S. Amdursky
Walter Arnheim
Emanuel and Yoko Ax
Philip A. Biondo
Roberta and Stanley Bogen
Bohram
Peter Brandt
Nicholas Brawer
Mr. Robert Brenner
Ross Bricker
Trudy and Julius Brown
The Brydon Foundation
Elaine J. Budin
Steven C. Calicchio Foundation
Kristin Clark
Ron Daniel & Lise Scott
Mrs. Vincent de Roulet
Vivien and Michael Delugg
John R. Doss
Robert & Mercedes Eichholz
Foundation
Elskop Scholz Architects
Mr. and Mrs. Anthony Evnin
William and Jacqueline
Friedewald
Paula D. Friedman
Alan S. Futerfas and Bettina
Schein
Alvia G. Golden and
Carroll Smith-Rosenberg
Erich L. Graf
Alec and Christy Guettel
Nancy and Bruce Hall
Dr. Daniel E. Haspert
Peter Chung-Tao Ho
Mr. and Mrs. Adrian H. Jones
Juilliard Alumni Association
of Japan
Edith Polvay-Kallas
Mel and Elaine Kaplan
Michell Kawaja
Frances Kazan
Mr. and Mrs. William F. Kelly
John and Patricia Klingenstein
Bryan Koplin
David D. Lafiosca
Mr. and Mrs. Alexander Laughlin
Juanita B. Leff
Jay H. Lefkowitz, M.D.
Lenni and Perry Lerner
Mrs. John M. Lewis
Christopher and Beth Lyon

Mr. and Mrs. Robert B. Lyons
Mr. and Mrs. Adam E. Max
James and Stephanica McClennen
Mr. Rodney McDaniel
James G. McMurtry III, M.D.
Stefanie M. Nance
Tim B. Nelson and
Lisa M. Benavides
Stanley Newman and
Dr. Brian Rosenthal
Michael Nochomovitz
James Park
Pre-College Parents' Association
of The Juilliard School
Arthur C. Press
Ann and John Pyne
Donna M. Romer
Ida & William Rosenthal
Foundation
Janet C. Ross
Roslyn Rubin
Pamela and Richard Rubinstein
Adel Sanchez
Susan Sariego
Carol A. Scancella
Nancy Schloss
Sandra Semel
The Margot Sundheimer
Foundation
Elise C. and Marvin B. Tepper
Barbara and Donald Tober
Doris Travis
Caroline Urvater
Anthony and Elaine Viola
Jonathan and Candace
Wainwright
Barbara and Sedgwick Ward
Michael Weinstein
Andrew P. Willoughby
George K. Yin and
Mary J. Walter
Mark Zand
Ellen Taaffe Zwilich
Anonymous

= In Memoriam

Listing as of September 17, 2016

Please consider making an investment in the future of dance, drama, and music today and help The Juilliard School remain at the forefront of performing arts education.

For more information or to make a gift, please contact the Development Office at (212) 799-5000, ext. 278, or development@juilliard.edu.

The Augustus Juilliard Society

THE AUGUSTUS JULLIARD SOCIETY recognizes those who have included The Juilliard School in their long-range financial plans with a bequest, gift annuity, or trust arrangement. These future gifts will help ensure that Juilliard may continue to provide the finest education possible for tomorrow's young artists. The School expresses its deep appreciation to the following members:

Donald J. Aibel
Veronica Maria Alcares
Douglas S. Anderson
Joan Anderson
Mitchell Andrews
Dee Ashington
Jack Bakal
Henrie Jo Barth
Richard Beales
Yvette and Maurice # Bendahan
Donald A. Benedetti
Helen Benham
Elizabeth Weil Bergmann
Benton and Fredda Ecker Bernstein
Leslie Goldman Berro
Susan Ollia Boyd
Mrs. George E. Boyer
Peter A. Boysen
Nina R. Brill
Joseph P. Brinton III
Steven and Colleen Brooks
Carol Diane Brown and Daniel J. Ruffo
Beryl E. Brownman
Lorraine Buch
Eliane Bukantz
Felix N. Calabrese
Alan # and Mary Carmel
Mr. and Mrs. N. Celentano
Wendy Fang Chen
Julie A. Choi and Claudio Cornali
Harvey M. Cohen
Mr. # and Mrs. David Colvin
Charlotte Zimmerman Crystal
Rosemarie Cufalo
Christopher Czaja Sager
Harrison R.T. Davis
Stephen and Connie Delehanty
Ronald J. Dovel and Thomas F. Lahr
John C. Drake-Jennings
Duke of Quincy
Ryan and Leila Edwards
Fredell Lack Eichhorn
Lou Ellenport
Lloyd B. Erikson
Eric Ewazen
Holly L. Falik
Stuart M. Fischman
Dr. # and Mrs. Richard B. Fisk
Lorraine Fox
Dr. Mio Fredland
Chaim Freiberg
Naomi Freistadt
Constance Gleason Furcolo
Michael Stephen Gallo
Anita L. Gatti
Thelma and Seymour Geller,
on behalf of Jane Geller
Rabbi Mordecai Genn Ph.D.
Mark V. Getlein
Pia Gilbert
John R. Gillespie
Professor Robert Jay Glickman

Dr. Ruth J.E. Glickman
Sheryl Gold
Terrine Gomez
The Venerable John A. Greco
Drs. Norman and Gilda Greenberg
Arlene # and Edmund Grossman
Emma Gruber
Rosalind Guaraldo
Ruth Haase
Mr. and Mrs. Robert S. Haggart Jr.
Louise Tesson Hall
Ralph Hamaker
Meleen O'Brien Harben
Rev. Tozan Thomas Hardison
Ralph # and Doris Harrel
Judith Harris and Tony Woolfson
Robert G. Hartmann
S. Jay Hazan M.D.
Betty Barsha Hedenberg
Gordon D. Henderson
Mayme Wilkins Holt
Julie Holtzman
Gerri Houlihan
Katherine L. Hufnagel
Joseph N. and Susan Isolano
Paul Johnston and Umberto Ferma
Janice Wheeler Jubin and
Herbert Jubin
Peter H. Judd
Michael Kahn
Mr. # and Mrs. Martin Kaltman
George and Julia Katz
Younghee Kim-Wait
Robert King
J. D. Kotzenberg
Bruce Kovner
Edith Kraft
Mr. and Mrs. Paul A. Krell
Francine Landes
Sung Sook Lee
Paul Richards Lemma and
Wilhelmina Marchese Lemma #
Loretta Varon Lewis # and
Norman J. Lewis
Ning Liang
Joseph M. Liebling
Kristin M. Lindley
Jerry K. Loeb
Richard Lopinto
Eileen Lubars
Francis Madeira
Chuck Mantion
Cyril # and Cecelia Marcus
Serena B. Marlowe
Dolores Grau Marsden
Sondra Matesky
Stephanie and Carter McClelland and
The Stephanie and Carter
McClelland Foundation
Joseph P. McGinty
James G. McMurtry III, M.D.
Dr. and Mrs. N. Scott McNutt

Pauline and Donald B. # Meyer
Stephen A. Meyers and
Marsha Hymowitz-Meyers
Paula P. Michtom
Leo # and Anne Perillo Michuda
Warren R. Mikulka
Stephen Mittman
Robert A. Morgan
Valerie Wilson Morris
Diane Morrison
L. Michael and Dorothy Moskovis
Myron Howard Nadel
Steven W. Naifeh and
Gregory White Smith #
Anthony J. Newman
Oscar and Gertrude Nimetz Fund
Stephen Novick
Russell K. Oberlin
Mr. # and Mrs. Donald Parton
Celia Paul and Stephen Rosen
Jeanne M. and
Raymond Gerard # Pellerin
B. Blaine Pennington
Jane V. Perr M.D.
Jean Pierkowski
Elissa V. Plotnoff Pinson
Fred Plotkin
Geraldine Pollack
Sidney J. # and Barbara S. Pollack
John G. Popp
Thomas and Charlene Preisel
Arthur Press
Bernice Price
Gena F. Raps
Nancy L. Reim
Susan M. Reim
Susan D. Reinhart
Madeline Rhew
Michael Rigg
Douglas Riva
Lloyd # and Laura Robb
Daniel P. Robinson
Yvonne Robinson
Carlos Romero and
Joanne Gober Romero
Linda N. Rose
Susan W. Rose
Dinah F. Rosoff
Roxanne Rosoman
Sam and Deborah Rotman
Lynne Rutkin
Edith A. Sagul
Joan St. James
Riccardo Salmona
Harvey Salzman
Michael and Diane Sanders
Nancy Schloss
Casiana R. Schmidt
Shelby Evans Schrader # and
John Paul Schrader
Irene Schultz
William C. Schwartz

David Shapiro
Dr. Robert B. Sharon
Edmund Shay and Raymond Harris
Dr. Edward Shipwright
Robert D. Sholiton
Arthur T. Shorin
Mel Silverman
Steven P. Singer M.D. and
Alan Salzman M.D.
Barbara Thompson Slater
Bruce B. Solnick
Carl Solomon Sr.
Barbara H. Stark
Sally T. Stevens
James Stream

Cheryl V. Talib
Phyllis K. Teich
Marie Catherine Torrisi
Dr. Marta Vago
Walter and Elsa Verdehr
Paul Wagenhofer
Dietrich and Alice Wagner
Alberto and Paulina A. Waksman
Stanley Waldoff
Jessica Weber
Catherine White
Miriam S. Wiener
Robert Wilder # and Roger F. Kipp
Alice Speas Wilkinson
Yvonne Viani Williams

Margaret S. Williamson
Elizabeth R. Woodman
Edward Yanishefsky
Lila York
Forty-five Anonymous Donors

= In Memoriam

For information about becoming a member of the Augustus Juilliard Society, please visit us at juilliard.edu/giving/planning. You may also call us directly at (212) 799-5000, ext. 7152, or write to plannedgiving@juilliard.edu.

The Juilliard School is profoundly grateful for the generous gifts received from the following Estates and Trusts between July 1, 2015 and June 30, 2016. We remember the individuals who made these gifts for their vision in supporting future generations of young performing artists at Juilliard.

The Jere E. Admire Charitable Trust
Harold Alderman Trust
Estate of Mary Anthony
Estate of Celia Ascher
Estate of Wayne Balmer
Estate of Ruth Bamdas
Trust of Sonia Block
Betty and Daniel Bloomfield Fund
Estate of Beatrice L. Carson
The Carol G. Elledge Trust
Estate of Beatrice Claudine Elsemiller
Estate of Christopher Essay
Estate of Alice Shaw Farber
Estate of Ruth Feinblatt
Fima Fidelman Trust
Estate of Leonard C. Field
Dora L. Foster Trust
Gordon A. Hardy Charitable Remainder Trust
Yveline Harvey Credit Shelter Trust
William J. Henderson Memorial Fund
Helen P. Houle Revocable Trust
Frances B. Hoyland Trust
Estate of Brenda C. Huggins
Trust of Edward Jabes
Estate of Mary Gayle Kalt
Hamilton H. Kellogg and Mildred H. Kellogg
Charitable Trust
Estate of Dorothy Hill Klotzman

Dorothy Lind Charitable Remainder Trust
Estate of Mildred C. Lipton
Estate of Eve Lyndlemarch
Estate of Joseph Machlis
Trust of Lillian B. Madway
Estate of Samuel Marateck
Estate of Elizabeth Melamid
Bertha Melnik Revocable Trust
Estate of Shirley N. Pan
William Petschek Charitable Lead Trust Fund
Estate of Walter P. Pettipas
Estate of Argyll Pryor Rice
Estate of Lillian Rogers
James D. Rosenthal Revocable Trust
Howard and Ethel Ross Trust
Estate of Harold C. Schonberg
Estate of Natalie E. Selinger
Estate of Edward Siers
Estate of Betty Simms
Arline J. Smith Trust
Janice Dana Spear Trust
Estate of Winifred Sperry
Estate of Bruce Steeg
Estate of Alice Kobler Straschil
Estate of John A. Torson
Maria Wolter Revocable Trust
Trust of Helen Marshall Woodward
Darrell Zwerling Living Trust



Conner Bormann and Riley O'Flynn rehearsing Matthew Neenan's *Walk Me Through* (top); Nicholas Jurica (leaping at center) in a scene from Katarzyna Skarpetowska's *The Saloneers*; choreographer John Heginbotham at work with the first-year students on *First* (bottom left); and Madi Hicks and Alex Soulliere in Pam Tanowitz's *thunder rolling along afterward* (bottom right)

Photos: Rosalie O'Connor

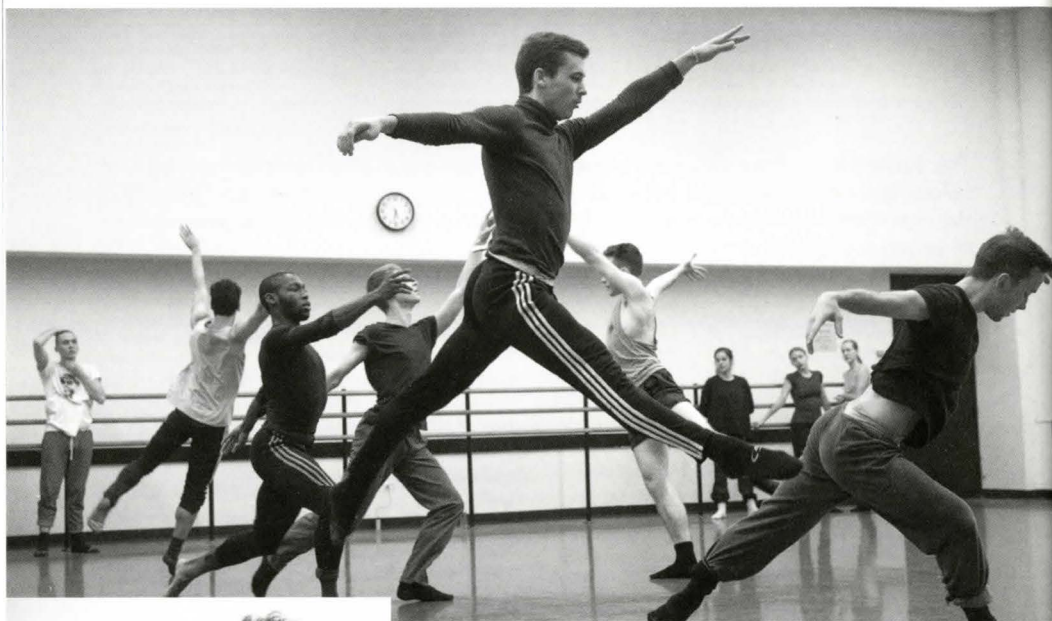

We, Juilliard



Juilliard Scholarship Fund

The Juilliard School is home to more than 800 dancers, actors, and musicians, over 90 percent of whom are eligible for financial aid. With your help, we can offer the scholarship support that makes a world of difference—to them and to the global future of dance, drama, and music.

Behind every Juilliard artist is all of Juilliard—including you.

To make a gift to the Juilliard Scholarship Fund, please call (212) 799-5000, ext. 278, or visit giving.juilliard.edu/scholarship.

Photo by Michael DiVito

BOARD OF TRUSTEES

Bruce Kovner, *Chair*

J. Christopher Kojima and Kathryn C. Patterson, *Vice Chairs*

Pierre T. Bastid

Julie Anne Choi

Kent A. Clark

Pamela Daley

Kenneth S. Davidson

Barbara G. Fleischman

Keith R. Gollust

Mary Graham

Joan W. Harris

Matt Jacobson

Edward E. Johnson Jr.

Karen M. Levy

Teresa E. Lindsay

Laura Linney

Michael Loeb

Vincent A. Mai

Ellen Marcus

Michael E. Marks

Nancy A. Marks

Stephanie Palmer McClelland

Christina McInerney

Lester S. Morse Jr.

Stephen A. Novick

Joseph W. Polisi

Susan W. Rose

Sarah Billingham Solomon

William E. "Wes" Stricker, MD

TRUSTEES EMERITI

June Noble Larkin, *Chair Emerita*

Mary Ellin Barrett

Sidney R. Knafel

Elizabeth McCormack

John J. Roberts

JUILLIARD COUNCIL

Mitchell Nelson, *Chair*

Barbara Brandt

Brian J. Heidtke

Gordon D. Henderson

Peter L. Kend

Younghee Kim-Wait

Min Kyung Kwon

Sophie Laffont

Jean-Hugues Monier

Terry Morgenthaler

Pamela J. Newman

Howard S. Paley

John G. Popp

Grace E. Richardson

Kristen Rodriguez

Jeremy T. Smith

EXECUTIVE OFFICERS AND SENIOR ADMINISTRATION

Office of the President

Joseph W. Polisi, *President*

Jacqueline Schmidt, *Chief of Staff*

Office of the Provost and Dean

Ara Guzelimian, *Provost and Dean*

José García-León, *Associate Dean for Academic Affairs*

Robert Ross, *Assistant Dean for Preparatory Education*

Kent McKay, *Associate Vice President for Production*

Dance Division

Lawrence Rhodes, *Artistic Director*

Taryn Kaschock Russell, *Associate Director*

Katie Friis, *Administrative Director*

Drama Division

Richard Feldman, *Acting Director*

Katherine Hood, *Managing Director*

Music Division

Adam Meyer, *Associate Dean and Director*

Bärli Nugent, *Assistant Dean, Director of Chamber Music*

Joseph Soucy, *Assistant Dean for Orchestral Studies*

Stephen Carver, *Chief Piano Technician*

Robert Taibbi, *Director of Recording*

Joanna K. Trebelhorn, *Director of Orchestral and Ensemble Operations*

Historical Performance

Robert Mealy, *Director*

Benjamin D. Sosland, *Administrative Director;*

Assistant Dean for the Kovner Fellowships

Jazz

Wynton Marsalis, *Director of Juilliard Jazz*

Aaron Flagg, *Chair and Associate Director*

Ellen and James S. Marcus Institute for Vocal Arts

Brian Zeger, *Artistic Director*

Kirstin Ek, *Director of Curriculum and Schedules*

Monica Thakkar, *Director of Performance Activities*

Pre-College Division

Yoheved Kaplinsky, *Artistic Director*

Ekaterina Lawson, *Director of Admissions and Academic Affairs*

Anna Royzman, *Director of Performance Activities*

Evening Division

Danielle La Senna, *Director*

Lila Acheson Wallace Library

Jane Gottlieb, *Vice President for Library and*

Information Resources; Director of the C.V. Starr

Doctoral Fellows Program

Enrollment Management and Student Development

Joan D. Warren, *Vice President*

Jennifer Awe, *Dean of Student Affairs*

Kathleen Tesar, *Associate Dean for Enrollment Management*

Sabrina Tanbara, *Assistant Dean of Student Affairs*

Cory Owen, *Assistant Dean for International Advisement and Diversity Initiatives*

William Buse, *Director of Counseling Services*

Katherine Gertson, *Registrar*

Tina Gonzalez, *Director of Financial Aid*

Barrett Hipes, *Director, Alan D. Marks Center for*

Career Services and Entrepreneurship

Teresa McKinney, *Director of Community Engagement*

Todd Porter, *Director of Residence Life*

Howard Rosenberg MD, *Medical Director*

Kate Satin, *Title IX Coordinator*

Beth Techow, *Administrator, Health and Counseling Services*

Holly Tedder, *Director of Disability Services and Associate Registrar*

Finance

Christine Todd, *Vice President and Chief Financial Officer*

Irina Shteyn, *Director of Financial Planning and Analysis*

Erin Tasman, *Controller*

Nicholas Mazzurco, *Director of Student Accounts/Bursar*

Administration and Law

Maurice F. Edelson, *Vice President for Administration and General Counsel*

Joseph Mastrangelo, *Vice President for Facilities Management*

Myung Kang-Huneke, *Deputy General Counsel*

Carl Young, *Chief Information Officer*

Tunde Giwa, *Chief Technology Officer*

Caryn Doktor, *Director of Human Resources*

Adam Gagan, *Director of Security*

Scott Holden, *Director of Office Services*

Helen Taynton, *Director of Apprenticeship Program*

Development and Public Affairs

Elizabeth Hurley, *Vice President*

Alexandra Day, *Associate Vice President for Marketing and Communications*

Amanita Heird, *Director of Special Events*

Sam Larson, *Design Director*

Katie Murtha, *Director of Major Gifts*

Lori Padua, *Director of Planned Giving*

Ira Rosenblum, *Director of Publications*

Nicholas Saunders, *Director of Concert Operations*

Edward Sien, *Director of Foundation and Corporate Relations*

Phoebe Slanetz, *Director of Development Resources and Strategy*

Tina Swiek, *Director of Merchandising*

Rebecca Vaccarelli, *Director of Alumni Relations*

Juilliard Global Ventures

Christopher Mossey, *Senior Managing Director for*

Educational and Artistic Affairs

Mark Murtagh, *Senior Managing Director for*

Business and Strategy

Courtney Blackwell Burton, *Managing Director for Operations*

Betsie Becker, *Managing Director of Global K-12 Programs*

Gena Chavez, *Managing Director, Tianjin Juilliard School*

Nicolas Moessner, *Managing Director of Finance and Risk Management*

Becki Heller, *Managing Director of Marketing and Communications*