

Juilliard

BOARD OF TRUSTEES

Bruce Kovner, *Chair*
J. Christopher Kojima and Kathryn C. Patterson, *Vice Chairs*

Pierre T. Bastid	Keith R. Gollust	Laura Linney	Lester S. Morse Jr.
Julie Anne Choi	Mary Graham	Vincent A. Mai	Stephen A. Novick
Kent A. Clark	Joan W. Harris	James S. Marcus†	Joseph W. Polisi
Pamela Daley	Matt Jacobson	Michael E. Marks	Susan W. Rose
Kenneth S. Davidson	Edward E. Johnson Jr.	Nancy A. Marks	Sarah Billingham Solomon
Sanford B. Ehrenkranz	Karen M. Levy	Stephanie Palmer McClelland	
Barbara G. Fleischman	Teresa E. Lindsay	Christina McInerney	

TRUSTEES EMERITI

June Noble Larkin, <i>Chair Emerita</i>			
Mary Ellen Barrett	Sidney R. Knafel	Elizabeth McCormack	John J. Roberts

JUILLIARD COUNCIL

Karen M. Levy, <i>Chair</i>			
Barbara Brandt	Peter L. Kend	Jean-Hugues Monier	John G. Popp
Jay Franke	Younghae Kim-Wait	Terry Morgenthaler	Grace E. Richardson
Brian J. Heidtke	Min Kyung Kwon	Leslie M. Nelson	Kristen Rodriguez
Gordon D. Henderson	Sophie Laffont	Pamela J. Newman	Jeremy T. Smith

EXECUTIVE OFFICERS AND SENIOR ADMINISTRATION

Office of the President
Joseph W. Polisi, *President*
Jacqueline Schmidt, *Chief of Staff*

Office of the Provost and Dean
Ara Guzelimian, *Provost and Dean*
José García-León, *Associate Dean for Academic Affairs*

Dance Division
Lawrence Rhodes, *Artistic Director*
Risa Steinberg, *Associate Director*
Katie Friis, *Administrative Director*

Drama Division
James Houghton, *Richard Rodgers Director*
Richard Feldman, *Associate Director*
Katherine Hood, *Administrative Director*

Music Division
Adam Meyer, *Associate Dean and Director*
Barli Nugent, *Assistant Dean, Director of Chamber Music*
Robert Ross, *Assistant Dean for Orchestral Studies*
Joanna K. Trebelhorn, *Director of Orchestral and Ensemble Operations*

Historical Performance
Robert Mealy, *Director*
Benjamin D. Sosland, *Administrative Director*
Assistant Dean for the Kovner Fellowships

Jazz
Wynton Marsalis, *Director of Juilliard Jazz*
Aaron Flagg, *Chair and Associate Director*

Ellen and James S. Marcus Institute for Vocal Arts
Brian Zeger, *Artistic Director*
Kirstin Ek, *Director of Curriculum and Schedules*
Monica Thakkar, *Director of Performance Activities*

Pre-College Division
Yoheved Kaplinsky, *Artistic Director*
Ekaterina Lawson, *Administrative Director*

Evening Division
Danielle La Senna, *Director*

Lila Acheson Wallace Library
Jane Gottlieb, *Vice President for Library and Information Resources; Director of the C.V. Starr Doctoral Fellows Program*

Enrollment Management and Student Development
Joan D. Warren, *Vice President*
Jennifer Ave, *Dean of Student Affairs*
Lee Cioppa, *Associate Dean for Admissions*

Sabrina Tanbara, *Assistant Dean of Student Affairs*
William Buse, *Director of Counseling Services*
Katherine Gertson, *Registrar*
Tina Gonzalez, *Director of Financial Aid*
Barrett Hipes, *Director, Alan D. Marks Center for Career Services and Entrepreneurship*
Teresa McKinney, *Director of Educational Outreach*
Cory Owen, *Director of International Advisement*
Todd Porter, *Director of Residence Life*
Howard Rosenberg, *Medical Director*
Bath Techow, *Administrator, Health and Counseling Services*

Finance and Administration
Joseph Mastrangelo, *Vice President for Facilities Management*
Christine Todd, *Vice President and Chief Financial Officer*
Kent McKay, *Associate Vice President for Production*
Stephen Carver, *Chief Piano Technician*
Caryn G. Doktor, *Director of Human Resources*
Tunde Giwa, *Chief Technology Officer*
Scott Adair Holden, *Director of Office Services*
Nicholas Mazzurco, *Director of Student Accounts/Bursar*
Inna Shteyn, *Director of Financial Planning and Analysis*
Tina Swiek, *Director of Merchandising*
Robert Talibbi, *Director of Recording*
Helen Taynton, *Director of Intern Program and Master Calendar*

Office of the General Counsel
Maurice F. Edelson, *Vice President for Administration and General Counsel*

Development and Public Affairs
Elizabeth Hurley, *Vice President*
Alexandra Day, *Director of Communications and Marketing Strategy*
Donald Giordano, *Director of Creative Services*
Amanita Heird, *Director of Special Events*
Katie Murtha, *Director of Major Gifts*
Lori Padua, *Director of Planned Giving*
Ira Rosenblum, *Director of Publications*
Nicholas Saunders, *Director of Concert Operations*
Edward Sien, *Director of Foundation and Corporate Relations*
Phoebe Slanetz, *Director of Development Resources and Strategy*

Juilliard Global Ventures
Christopher Mossey, *Senior Managing Director for Educational and Artistic Affairs*
Mark Murtagh, *Senior Managing Director for Business and Strategy*
Betsie Becker, *Managing Director of K-12 Programs*
Courtney Blackwell Burton, *Managing Director for Operations*
Kari Lisa Johnson, *Director of Marketing*

† In Memoriam

New Dances: Edition 2015



Cover Photo: Rozalie O'Connor

Juilliard

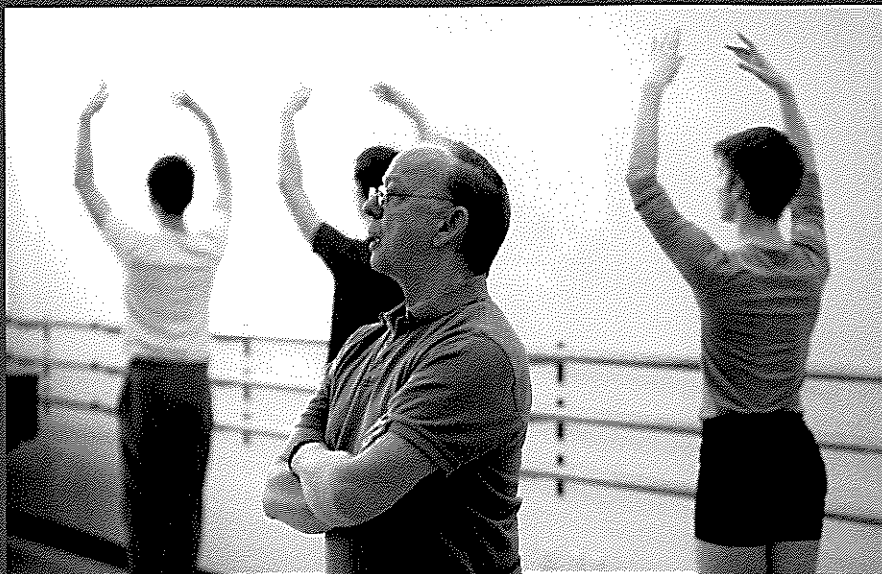

Photo: Rosalie O'Connor

Welcome to the 2015 Edition of New Dances at Juilliard!

Dear Patron,

This major project brings every student in the Dance Division into direct contact with a professional choreographer, intimately involving them in the creative process and premiering those newly created works in the Peter Jay Sharp Theater.

Four choreographers have been engaged, one for each class/year level. They were given every freedom to make choices concerning their creations with only one stipulation: that they involve every student in the class. The goal is for creative process and performance to benefit every dancer in the program as an important part of their education.

You are about to see four world premieres with 94 dancers. These pieces are by some of today's most talented choreographers and feature the wonderful dancers of the Juilliard Dance Division.

I hope that you are as excited by the prospect as I am.

Thank you for joining us. Enjoy!

Lawrence Rhodes
Artistic Director

The Juilliard School

presents

New Dances: Edition 2015

Peter Jay Sharp Theater

Friday, December 11 at 7:30pm

Saturday, December 12 at 7:30pm

Sunday, December 13 at 3pm

Monday, December 14 at 7:30pm

Tuesday, December 15 at 7:30pm

Strange Garden

World Premiere

Helen Simoneau/Jerome Begin

Pause

return to patience

World Premiere

Aszure Barton/Caroline Shaw

Intermission

Vivo Rota

World Premiere

Zvi Gotheiner/Nino Rota

Pause

non sequitur paramour

World Premiere

Kyle Abraham/Various

Lighting Design by Nicole Pearce

The dance commissions of Helen Simoneau, Aszure Barton, Zvi Gotheiner, and Kyle Abraham are made possible with generous support from the Howard Gilman Foundation and the LuEsther T. Mertz Charitable Trust. Juilliard gratefully acknowledges additional support provided by the Muriel Gluck Production Fund.

The many generous scholarship donors who support Juilliard artists are gratefully acknowledged in the student biographies.

Please make certain that all electronic devices are turned off during the performance. The taking of photographs and the use of recording equipment are not permitted in this auditorium.

Strange Garden

World Premiere

Choreography: Helen Simoneau

Music: Original score by Jerome Begin

Musicians: Ning Zhang, Andrew O'Donnell (12/11–14),
Julian Lee (12/15), bass clarinet

Anna Han and Llewellyn Sanchez-Werner, piano

Tony Guarino and Brandon Ilaw, percussion

Jerome Begin, vocoder and live electronic processing

Collaborative Assistant: Burr Johnson

Lighting Design: Nicole Pearce

Stage Manager: Paige Lewandowski

Dancers: From the Class of 2019

Chase Buntrock

Clarissa Castaneda

Ethan Colangelo

Matthew Gilmore

Madeline Hanson

Zoe Hollinshead

Myles Hunter

Mio Ishikawa

Kylie James

Oliver Jull

Nicholas Jurica

Kolton Krouse

Sean Lammer

Hayley Mertens

Megan Myers

Jennie Palomo

Moscelyne ParkeHarrison

Anca Putin

Matthew Quigley

Evan Rapaport

Julio Sierra

Jacob Thoman

Can Wang

Jordan Wetzel

Pause

return to patience

World Premiere

Choreography: Aszure Barton

Music: *Gustave Le Gray* by Caroline Shaw

"Chopin's Mazurka in A Minor, Op. 17, No. 4, appears
in the middle of *Gustave Le Gray*, unchanged and in its
entirety."—Caroline Shaw

Musician: Angie Zhang, piano

Collaborative Assistant: Jonathan Emanuell Alsberry

Lighting Design: Nicole Pearce

Stage Manager: Ilana Olken

Dancers: From the Class of 2018

Melissa Anderson

Alexander Andison

Patrick Blain

Paige Borowski

Katerina Eng

Peter Farrow

Zachary Gonder

Madison Hicks

Jack Ironstone

Alysia Johnson

Mikaela Kelly

Taylor LaBruzzo

Guy Levi

Mason Manning

Hannah Park

Eoin Robinson

Simon Rydén

Benjamin Simoens

Alex Soulliere

Cassidy Spaedt

Stephanie Stricker

My'kal Stromile

Thomas Woodman

Christina Zuccarello

Music used by special arrangement with Caroline Shaw.

Intermission

Vivo Rota

World Premiere

Choreography: Zvi Gotheiner

Music: Selections by Nino Rota

Quanto Mi Piace La Gradisca

La Fogaraccia

Le Manine Di Primavera

Ma La Vita Continua

Paese Mio

La Passarella Di Addio

Assistants to the Choreographer: Chelsea Ainsworth,
Todd Allen, Alison Clancy, Ying Ying Shiao, Kuan Hui Chew,
Robert (Buddy) Valdez, Alex Beigelson, Nicole Chalas

Lighting Design: Nicole Pearce

Stage Manager: Kelsey Pulzone

Dancers: From the Class of 2017

Conner Bormann	Caitlin Javech
Lorin Brubaker	Eliza Lanham
Nathan Carter	Alex Larson
Alexandra Eliot	Michelle Villanueva Lim
Angela Falk	Riley O'Flynn
Evan Fisk	Dana Pajarillaga
Katherine Garcia	Austin Reynolds
Miriam Gittens	Melody Rose
Joshua Guillemot-Rodgers	Reina Trifunovic
Casey Hess	Malik Williams
Sean Howe	Anson Zwingelberg
Daisy Jacobson	

Pause

non sequitur paramour

World Premiere

Choreography: Kyle Abraham in collaboration
with the dancers of the Class of 2016

Music:

1 b palcamp rm by Grischa Lichtenberger

Church of All Images by Regis

Sound & Color by Alabama Shakes

Breathe by Holly Herndon

Movement by Holly Herndon

Sayit by Røyksopp & Robyn

Assistants to the Choreographer: Catherine Ellis Kirk
and Vinson Fraley Jr.

Lighting Design: Nicole Pearce

Stage Manager: Anna Rains

Dancers: From the Class of 2016

Diamond Ancion	Victor Lozano
Dean Biosca	Zoë McNeil
Daniel Ching	Amanda Mortimore
Brennan Clost	Jesse Obremski
Joseph Davis	Cleo Person
Hope Dougherty	Justin Rapaport
Kellie Drobnick	Matilda Sakamoto
Colin Fuller	Mark Sampson
Victoria Grempel	Whitney Schmanski
Taylor Johnson	Stephanie Terasaki
Tiare Keeno	Kyle Weiler
Nobel Lakaev	

About Juilliard Dance

Under the artistic direction of Lawrence Rhodes since 2002, Juilliard Dance aims to create true contemporary dancers, trained equally in classical ballet and modern dance. The department was established in 1951 by William Schuman during his tenure as president of The Juilliard School, with the guidance of founding division director Martha Hill, making Juilliard the first major teaching institution to combine equal instruction in contemporary and ballet techniques.

Each year 24 new dancers are accepted into the four-year BFA program. In addition to the daily ballet and modern technique classes, every dancer participates in classical and contemporary partnering, dance composition, anatomy, acting, dance history, stagecraft, production, music theory, repertory, and elements of performing. Dancers are encouraged to present their own choreographed works in informal concerts and workshop presentations. In addition, each fall, every class has the opportunity to work with established choreographers in premiere dances as part of the *New Dances* performances. Recent commissions have included works by Brian Brooks, Camille A. Brown, Larry Keigwin, Loni Landon, Austin McCormick, Darrell Grand Moultrie, and Kate Weare, among others. Spring performances give dancers the opportunity to perform in established works from repertory. Recent repertory performances included works by Pina Bausch, Merce Cunningham, Nacho Duato, William Forsythe, Martha Graham, José Limón, Bronislava Nijinska, Mark Morris, Paul Taylor, and Twyla Tharp.

Juilliard Dance alumni include, among many others, the choreographers and directors Robert Battle, Pina Bausch, Lar Lubovitch, Ohad Naharin, and Paul Taylor. Juilliard dancers are currently dancing in Alvin Ailey American Dance Theater, Nederlands Dans Theater, Nederlands Dans Theater 2, Les Grands Ballets Canadiens de Montréal, BJM_Danse, L.A. Dance Project, Mark Morris Dance Group, Hubbard Street Dance Chicago, San Francisco Ballet, Kidd Pivot, and BatSheva Dance Company, among many others, as well as several Broadway productions.

The Juilliard Dance Division is the proud recipient of the 2015 Capezio Award, and is the first educational institution to receive the honor. discover.juilliard.edu/dance

Juilliard Dance aims to create true contemporary dancers, trained equally in classical ballet and modern dance.

About the Artists

Lawrence Rhodes

Ballet master and master teacher Lawrence Rhodes was appointed artistic director of the Juilliard Dance Division in July 2002. Mr. Rhodes began his career with the Ballet Russe de Monte Carlo, and performed as a principal dancer with the Joffrey Ballet, the Harkness Ballet, and the Pennsylvania Ballet. He was also permanent guest artist at Het Nationale Ballet, while also dancing with the Eliot Feld Ballet and with Carla Fracci in Italy. After his first non-performing role as teacher and chairman of the dance department at New York University, Mr. Rhodes spent a decade as artistic director of Les Grands Ballets Canadiens de Montréal. Mr. Rhodes received a 2008 *Dance Magazine* award and a 2009 *Dance Teacher Magazine* Lifetime Achievement Award for his outstanding work in the industry. He is a frequent guest teacher in Europe and has adjudicated for several major international dance competitions.

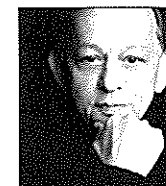

Helen Simoneau

A native of Québec, Canada, Helen Simoneau is the artistic director of Helen Simoneau Danse. She has been commissioned by the American Dance Festival, the Bessie Schönberg Residency at The Yard, Springboard Danse Montréal, and Swiss International Coaching Project in Zurich. She was a resident artist at Baryshnikov Arts Center and the Bates Dance Festival, and has received fellowships from Bogliasco Foundation and North Carolina Arts Council. Ms. Simoneau took first place for choreography at the Internationales Solo-Tanz-Theater Festival in Stuttgart, Germany, in 2009. Her work has been presented at notable venues such as Dance Place (D.C.), Joyce SoHo (N.Y.C.), Tangente (Montréal), Aoyama Round Theatre (Tokyo), L.I.G. Art Hall Busan (South Korea), Jacob's Pillow Inside/Out (Becket, Mass.), PACT-Zollverein in Essen (Germany), and Athens International Dance Festival (Greece).



Aszure Barton

Hailed by critics and audiences alike, Canadian choreographer Aszure Barton is the founder and director of Aszure Barton & Artists (AB&A). Currently based in Brooklyn, AB&A is a home for visual, sound, and performing artists and engineers, cohering in creative residencies to evoke the movement-based vision and free spirit of its founder. Ms. Barton has created works for Mikhail Baryshnikov, Alvin Ailey American Dance Theater, Nederlands Dans Theater, and the National Ballet of Canada, among many others. She has created numerous works with the dancers of The Juilliard School over the last decade and is thrilled to be back once again. aszurebarton.com





Zvi Gotheiner

Zvi Gotheiner is the artistic director of ZviDance. Born and raised in a kibbutz in northern Israel, Mr. Gotheiner began his artistic career as a gifted violinist with the Young Kibbutzim Orchestra, where he attained the rank of soloist and concertmaster at age 15. He began dancing at 17, and soon after formed his first performance group. Mr. Gotheiner arrived in New York in 1978 on a dance scholarship from the America-Israel Cultural Foundation and danced with the Joyce Trisler Dance Company and Feld Ballets/NY and toured with Bat-Sheva Dance Company. After directing Tamar Ramle and the Jerusalem Tamar Dance Companies in Israel and the Israeli Chamber Dance Company in New York, he founded ZviDance. Most recently, Mr. Gotheiner has received distinguished teaching awards from American Dance Festival and Kaatsbaan International Dance Festival. zvidance.com

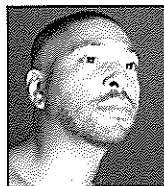

Kyle Abraham

2013 MacArthur Fellow Kyle Abraham, who comes from Pittsburgh, Penn., is a 2012 Jacob's Pillow Dance Award recipient and 2012 USA Ford Fellow. In 2010, he received a prestigious Bessie Award for outstanding performance in dance for his work in *The Radio Show* and a 2010 Princess Grace Award for choreography. In 2009 he was selected as one of *Dance Magazine's* 25 to Watch. *OUT* magazine labeled Abraham as the "best and brightest creative talent to emerge in New York City in the age of Obama." abrahaminmotion.org



Jerome Begin

Jerome Begin composes concert works and music for dance, theater, installations, and film, often writing chamber music that incorporates live electronic processing. Equally at home in the classical, experimental, theatrical and pop worlds, he has always been drawn to collaboration. Begin's works have been performed throughout the U.S., Europe, and Asia. His dance score commissions include works for Bill T. Jones/Arnie Zane Dance Company, Brian Brooks Moving Company, Hubbard Street Dance Chicago, Keigwin+CO and many others. His current projects include new evening-length works for Brian Brooks and Da-On Dance, as well as music for Begin's own synth/cello duo band Tranimal. jeromebegin.com

Caroline Adelaide Shaw

Caroline Adelaide Shaw is a New York-based musician appearing in many different guises. Trained primarily as a violinist from an early age in North Carolina, she is a Grammy-winning singer in Roomful of Teeth and in 2013 became the youngest ever winner of the Pulitzer Prize for Music, for her enigmatic composition *Partita for Eight Voices* (also nominated for a Grammy for best classical composition). Caroline has performed with ACME (American Contemporary Music Ensemble), the Trinity Wall Street Choir, Alarm Will Sound, the Mark Morris Dance Group Ensemble, the Knights, Victoire, the Yehudim, and many others. Caroline studied for 15 years with Suzuki violin pedagogue Joanne Bath before working with Kathleen Winkler at Rice (BM, violin) and Syoko Aki (MM, violin) at Yale; she is currently a doctoral candidate in composition at Princeton. carolineshaw.com



Angie Zhang

A prizewinner of numerous solo and concerto competitions, pianist Angie Zhang, 19, is a junior pursuing her Bachelor of Music degree under the instruction of Yoheved Kaplinsky. Ms. Zhang is also chair of the Juilliard Student Council, a Teaching Fellow, and a student in the Barnard-Columbia-Juilliard Exchange Program. Charming audiences with her sensitive and thoughtful playing, she has performed with orchestras every year since her debut under Grammy-nominated conductor Niel DePonte at the age of 10. Most recently, she performed under Cuban conductor Zenaida Romeu and Kirk Trevor. Engagements in the coming year include performances with the Olympia (Wash.) Symphony Orchestra and the Indianapolis Chamber Orchestra, as well as solo recitals in venues such as the Metropolitan Club in Washington, D.C.



• Kovner Fellowship

Nicole Pearce

Nicole Pearce has been designing for the Juilliard Dance Division for nine years, including for its Composers and Choreographers programs as well as New Dances. Her selected dance credits include 10 works with Mark Morris (Mark Morris Dance Group, Houston Ballet, and Boston Ballet); six works with Aszure Barton (AB&A, Nederlands Dans Theater, Hubbard Street Dance Company); 10 works with Jessica Lang; 10 works with John Heginbotham; three works with Andrea Miller; Robert Battle's *No Longer Silent* (Alvin Ailey American Dance Theater); and *Episode 31* with Alexander Ekman (Joffrey Ballet). Her selected New York theater credits include work with directors Edward Albee, Leigh Silverman, Trip Cullman, Pam MacKinnon, Jade King Carroll, and Ed Sylvanus Iskandar, and with companies including Cherry Lane, the Play Company, and Labrynth Theater Company. nicolepearcedesign.com



Juilliard Dance

Lawrence Rhodes, *Artistic Director*
 Risa Steinberg, *Associate Director*
 Katie Friis, *Administrative Director*
 Robert Clotter, *Dance Division Coordinator*
 Hilary Tanabe, *Administrative Assistant*
 Keith Michael, *Production Coordinator*
 Renata Almeida, *Assistant Production Coordinator*

Dance Faculty
 Jerome Begin
 Janis Brenner
 Thomas Cabaniss
 Terese Capucilli
 Irene Dowd
 Hilary Easton
 Jeffrey Edwards
 Richard Feldman
 Jean Freebury
 Charla Genn
 Espen Giljane
 Laura Glenn
 Susan Hamburger
 Ray Hesselink
 K.J. Holmes
 Linda Kent
 Jane Kosminsky
 Joe Lanteri
 Badiene Magaziner
 Yvonne Marceau
 Francisco Martinez
 Milton Myers
 Rosalind Newman
 François Perron
 Lawrence Rhodes
 Taryn Kaschock Russell
 Risa Steinberg
 Rachel Straus
 Alexandra Wells
 Bill Young
 And Guests

Supplemental Training
 Gibby and Patti Cohen
 Eric Franklin
 Carrie Kenneally
 Ellie Kusner

Dance Class Accompanists
 Jerome Begin
 Paula Jeanine Bennett
 Nataliya Frolova
 Reed Hansen
 Daniel Hyde
 Ai Isshiki
 Iwona Mazor
 Andy Monroe
 Ron Musicus
 Peter Saleh
 Vladimir Shinov
 Laura Tishchenko
 Quentin Tolimieri
 Toby Twining
 Marina Verriest
 William Wade
 Sharon Walsh
 Jillian Zack

Additional Staff
 David S. Weiss, M.D.
Orthopedic Consultant

Katy Keller
 Carol Holyoke
 Jessica Lassiter
Physical Therapy

New Dances: Edition 2015 Dance Production Staff

Lighting Designer
 Nicole Pearce
 Assistant Lighting Designer
 Kate Ashton
 Costume Coordinator
 Fritz Masten
 Assistant Costume Designer
 Jenny O'Donnell
 Morgen Warner*

Stage Managers
 Paige Lewandowski*
 Ilana Olken*
 Kelsey Pulzone*
 Anna Rains*

Video Documentation
 Jenny Holub

*Juilliard Professional Intern Program

Juilliard Production Department (New Dances)

Kent McKay, *Associate Vice President for Production*
 Jean Berek, *Business & Operations Manager*
 J.B. Barricklo, *Production Manager*
 Bruce Hoover, *Production Manager*
 Phil Gutierrez, *Associate Production Manager*
 Sallyann Turnbull, *Production Office Administrator*

Costume Shop Supervisor
 Luke Simcock

Assistant Costume
 Shop Supervisor
 Nicola Gardiner

Costume Shop
 Office Manager
 Edda Baruch

Wardrobe Supervisor
 Marion Talán

Assistant Wardrobe
 Supervisor/Stitcher
 Victoria Bek

Assistant Coordinator
 Madeleine Pritner

Head Draper
 Barbara Brust

Drapers
 Kimberly Buetzow
 Tomoko Naka

First Hands
 Marie Jeanne Dusseck
 Katie Miles
 Megan Quarles

Costume Shop Staff
 Alana Roecker*
 Megan Rutherford*
 Stephanie Tomey*

Stitchers
 Naoko Arcari
 Julia Bowers
 Caitlin Burke
 Elizabeth Chapman
 Megan Cipollini
 Lauren Gaston
 Miwako Kimura
 Adrienne Perry

Wardrobe Crew
 Jennifer Ghelardini
 Liz Lee

Additional Costume
 Construction/Vendors
 Carolyn Fuller King
 Class-In Dancewear

Wigs and Makeup
 Shop Supervisor
 Sarah Cimino

Wigs and Hair Supervisor
 Troy Beard

Wigs and Makeup Staff
 Sara Donovan*
 William Doughty*

Electrics Shop Supervisor
 Jennifer Linn Wilcox

Assistant Electrics
 Shop Supervisor
 Jason E. Lucas

Master Electrician,
 Peter Jay Sharp Theater
 Andy Knapp

Assistant Master Electrician
 Cassandra Klepzig*

Electricians
 David Krasner*
 Sunny Vinsavich*

Light Board Operator
 Elie Smith

Audio Supervisor
 Marc Waithe

Audio Technician
 Christopher Schardin

Sound Board Operator
 Kenneth Chamberlain

Properties Shop Supervisor
 Kate Dale

Assistant Properties
 Shop Supervisor
 Josh Hackett

Stock Manager/Artisan
 Jessica Nelson

Properties Carpenter/Artisan
 Ashley Lawler

Properties Artisans
 Rachel Bennick*
 Helena Mestenhauser*

Technical Director
 Richard Girtain

Assistant Technical Director
 Justin Elie

Foreman,
 Peter Jay Sharp Theater
 David Powell

Foreman, Drama Theater
 Kevin Orzechowski

Master Carpenter
 Josh Sturman

Carpenters
 Nate Angrick
 Primitivo Martinez
 John Simone
 Keegan Wilson

Technical Direction Intern
 Jonathan Katzias*

Run Crew
 Rachel Arditi
 Daniel Bennett
 Joe Beuerlein
 Colly Carver
 Thomas DeMarcus
 Olivia Gagne
 Mike Mihm
 Grace Wolcott

Charge Artist
 Jenny Stanjeski

Assistant Scenic
 Charge Artist
 Liza Handziak

Scenic Artists
 Liz Streeter*
 David Mortellito*

*Juilliard Professional Intern Program

MADE BY PRODUCTION BY
 MAC

Nureyev Foundation Scholarship For Dancers

By Edward Sien

Reprinted from The Juilliard Journal, November 2015

More than 50 years after one of the most famous ballet dancers of the 20th century, Rudolf Nureyev, defected from the Soviet Union, provision has been made from his vast estate to nurture dance at Juilliard.

Nureyev was just 23 when he was reluctantly permitted by a jittery Soviet government to travel abroad for a series of performances that electrified European audiences. On that June 1961 trip, he defected at Paris's Le Bourget airport; he wasn't permitted to return to the Soviet Union until 1987. After his defection, Nureyev pursued his ballet career in Europe and, eventually, the United States, where he became a celebrity whose renown spread far beyond the world of ballet. Active not only in a variety of roles in the dance world, he also appeared in movies and on television. His social and artistic milieu encompassed a who's who of the 1970s and '80s including Gore Vidal, Freddie Mercury, Jacqueline Kennedy Onassis, Mick Jagger, Andy Warhol, and even Miss Piggy, with whom he danced in "Swine Lake" on *The Muppet Show*. Nureyev was an ardent and tireless advocate for classical ballet, bringing new knowledge of and delight in the art form to millions. Prior to his death at 54, in 1993, he made provisions for the vast majority of his estate to be transferred to two foundations that he established to promulgate the art of ballet. His legs had made him a rich man, he liked to say, and he was vitally concerned that his legacy would continue to inspire others.

More than 90 percent of Juilliard students receive some sort of assistance to help finance their education. Recently two new scholarships were added.

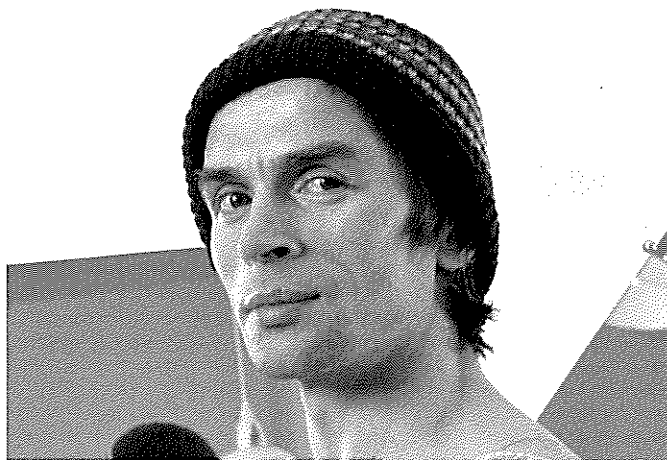

Above: Rudolf Nureyev

One of these foundations, the Rudolf Nureyev Dance Foundation, has made a landmark \$500,000 gift to endow the Rudolf Nureyev Scholarship in Dance at Juilliard.

This endowment will provide scholarship funds in perpetuity, to be awarded to one or more dance students at Juilliard. The president of the foundation, Barry Weinstein, was Nureyev's lawyer and friend for nearly 20 years and was instrumental in advising Nureyev to establish the foundation at the end of his life. In the years that the foundation has been in operation, it has supported dance organizations' endeavors to perpetuate the name and legacy of Nureyev by funding scholarships, reconstructions of significant dance works, production of new choreography, and the construction of performance spaces.

"Nureyev recognized how important first-rate training and education are to any career in the performing arts," Weinstein told *The Journal*. The endowment of this scholarship, he added, "will contribute to the advancement of dance and keep the prominence of Rudolf's name at the forefront of the art." Weinstein said that he and the board are "very pleased to be able to make this significant gift and look forward to seeing its effects on the careers of young dancers in years to come."

Edward Sien is Juilliard's director of foundation and corporate relations.



Above: Executives from the Nureyev Foundation came to Juilliard to celebrate their new scholarship. From left: Hilary Weinstein and Jeannette Etheredge (directors of the foundation), Lawrence Rhodes, Barry Weinstein (president of the foundation), Risa Steinberg, and Joseph W. Polisi. Photo: Jessica Epps

The Augustus Juilliard Society

THE AUGUSTUS JUILLIARD SOCIETY recognizes those who have included The Juilliard School in their long-range financial plans with a bequest, gift annuity or trust arrangement. These future gifts will help ensure that Juilliard may continue to provide the finest education possible for tomorrow's young artists. The School expresses its deep appreciation to the following members:

Donald J. Aibel	Rabbi Mordecai Genn, Ph.D.	Richard Lopinto	Yvonne Robinson
Veronica Maria Alcarese	Mark V. Getlein	Francis Madeira	Carlos Romero and
Douglas S. Anderson	Pia Gilbert	Chuck Manton	Joanne Guber Romero
Joan Anderson	John R. Gillespie	Cyril and Cecelia Marcus	Linda N. Rose
Mitchell Andrews	Professor Robert Jay Glickman	Serena B. Marlowe	Susan W. Rose
Dee Ashington	Dr. Ruth J.E. Glickman	Dolores Grau Marsden	Dinah F. Rosoff
Jack Bakal	Sheryl Gold	Sondra Matesky	Roxanne Rosoman
Henrie Jo Barth	Terrine Gomez	Stephanie and Carter	Sam and Deborah Rotman
Richard Beales	Erich L. Graf	McClelland and The	Mr.† and Mrs. Irving Ruckens
Yvette and Maurice	The Venerable John A. Greco	Stephanie and Carter	Mrs. Ernest N. Rutherford
Bendahan	Drs. Norman and	McClelland Foundation	Lynne Rutkin
Donald A. Benedetti	Gilda Greenberg	Joseph P. McGinty	Edith A. Sagul
Helen Benham	Arlen† and Edmund	Dr. and Mrs. N. Scott McNutt	Joan St. James
Elizabeth Weil Bergmann	Grossman	Anabel C. Meister	Riccardo Salmona
Benton and Freda	Emma Gruber	Pauline and Donald	Harvey Salzman
Ecker Bernstein	Rosalind Guaraldo	B.† Meyer	Michael and Diane Sanders
Leslie Goldman Berro	Ruth Haase	Stephen A. Meyers and	Nancy Schloss
Susan Ollila Boyd	Mr. and Mrs. Robert	Marsha Hymowitz-Meyers	Casiana R. Schmidt
Mrs. George E. Boyer	S. Haggart, Jr.	Paula P. Michtom	Shelby Evans Schrader† and
Peter A. Boysen	Louise Tesson Hall	Leot† and Anne Perillo	John Paul Schrader
Nina R. Brilli	Ralph Hamaker	Michuda	Irene Schultz
Joseph P. Brinton III	Meleen O'Brien Harben	Warren R. Mikulka	William C. Schwartz
Steven and Colleen Brooks	Rev. Tozan Thomas Hardison	Stephen Mittman	David Shapiro
Carol Diane Brown	Lillian and Gordon† A. Hardy	Robert A. Morgan	Dr. Robert B. Sharon
and Daniel J. Ruffo	Ralph† and Doris Harrel	Valerie Wilson Morris	Edmund Shay and
Beryl E. Brownman	Judith Harris and	Diane Morrison	Raymond Harris
Lorraine Buch	Tony Woolfson	L. Michael and	Dr. Edward Shipwright
Eliane Bukantz	Robert G. Hartmann	Dorothy Moskovis	Robert D. Sholiton
Felix N. Calabrese	S. Jay Hazan, MD	Myron Howard Nadel	Arthur T. Shorin
Alant† and Mary Carmel	Betty Barsha Hedenberg	Steven W. Naifeh and	Mel Silverman
Mr. and Mrs. N. Celentano	Gordon D. Henderson	Gregory White Smith†	Steven P. Singer, M.D.,
Wendy Fang Chen	Mayme Wilkins Holt	Anthony J. Newman	and Alan Salzman, M.D.
Julie A. Choi and	Gerri Houlihan	Oscar and Gertrude Nimetz	Barbara Thompson Slater
Claudio Cornali	Katherine L. Hufnagel	Fund	Bruce B. Solnick
Harvey M. Cohen	Joseph N. and Susan Isolano	Stephen Novick	Carl Solomon, Sr.
Mr.† and Mrs. David Colvin	Marjorie Jackson	Russell K. Oberlin	Barbara H. Stark
Charlotte Zimmerman Crystal	Paul Johnston and	Margaret Pardee	Sally T. Stevens
Rosemarie Cufalo	Umberto Ferma	Mr.† and Mrs. Donald Parton	James Streem
Christopher Czaja Sager	Janice Wheeler Jubin	Celia Paul and Stephen	Cheryl V. Talib
Harrison R.T. Davis	and Herbert Jubin	Rosen	Phyllis K. Teich
Stephen and Connie	Peter H. Judd	Jeanne M. and Raymond	Marie Catherine Torrisi
Delehanty	Michael Kahn	Gerard† Pellerin	Dr. Marta Vago
Ronald J. Dove† and	Mr.† and Mrs. Martin	B. Blaine Pennington	Walter and Elsa Verdehr
Thomas F. Lahr	Kaltman	Jane V. Perr, M.D.	Paul Wagenhofer
John C. Drake Jennings,	George and Julia Katz	Jean Pierkowski	Dietrich and Alice Wagner
Duke of Quincy	Sheila Keats	Elissa V. Plotnoff Pinson	Alberto and Paulina A.
Ryan and Leila Edwards	Robert King	Fred Plotkin	Waksman
Fredell Lack Eichhorn	J. D. Kotzenberg	Geraldine Pollack	Stanley Waldoff
Lou Ellenport	Bruce Kovner	Sidney J.† and Barbara	Jessica Weber
Lloyd B. Erikson	Edith Kraft	S. Pollack	Catherine White
Eric Ewazen	Mr. and Mrs. Paul A. Krell	John G. Popp	Miriam S. Wiener
Holly L. Falik	Francine Landes	Thomas and Charlene Preisel	Robert Wilder and
Stuart M. Fischman	Sung Sook Lee	Arthur Press	Roger F. Kipp
Dr.† and Mrs. Richard B. Fisk	Paul Richards Lemma	Bernice Price	Alice Speas Wilkinson
Lorraine Fox	and Wilhelmina Marchese	Gena F. Raps	Yvonne Viani Williams
Dr. Mio Fredland	Lemmat	Nancy L. Reim	Margaret S. Williamson
Chaim Freiberg	Loretta Varon Lewist	Susan M. Reim	Elizabeth R. Woodman
Naomi Freistadt	and Norman J. Lewis	Susan D. Reinhart	Edward Yanishefsky
Michael Stephen Gallo	Ning Liang	Michael Rigg	Lila York
Anita L. Gatti	Joseph M. Liebling	Douglas Riva	Thirty-one Anonymous
Thelma and Seymour Geller,	Kristin M. Lindley	Lloyd† and Laura Robb	Donors
on behalf of Jane Geller	Jerry K. Loeb	Daniel P. Robinson	† = deceased

For information about becoming a member of the Augustus Juilliard Society, please visit us on the web at www.juilliard.edu/giving/planning. You may also call us directly at (212) 799-5000, ext. 278, or write to plannedgiving@juilliard.edu.

The Juilliard School is profoundly grateful for the generous gifts received from the following Estates and Trusts between July 1, 2014 and September 21, 2015. We remember the individuals who made these gifts for their vision and foresight in supporting future generations of young performing artists at Juilliard.

The Jere E. Admire Charitable Trust	Hamilton H. Kellogg and Mildred H. Kellogg Charitable Trust
Harold Alderman Trust	Estate of Rosemarie T. Lafiosca
Estate of Susanna Berger	Dorothy Lind Charitable Remainder Trust
Trust of Sonia Block	Estate of Mildred C. Lipton
Betty and Daniel Bloomfield Fund	Trust of Lillian B. Madway
Estate of John Dexter Bush	Estate of Samuel Marateck
Estate of James C. Caple	Estate of Josephine Kinney McAndrew
Estate of Beatrice L. Carson	Trust of Marcella McCormack
Estate of Anna Crouse	Bertha Melnik Revocable Trust
Estate of Leonard Davis	Estate of Cecile Mitchell
Estate of Robert S. Davis, Sr.	Estate of Phyllis Moss
Estate of Beatrice Claudine Elsemiller	Estate of Walter P. Pettipas
Estate of Christopher Essay	Estate of Murray Present
Estate of Alice Shaw Farber	Estate of Eileen Rees
Estate of Ruth Feinblatt	Estate of Geraldine Rhoads
Fima Fidelman Trust	Estate of John B. Ritter
Dora L. Foster Trust	Estate of Lillian Rogers
Thomas Fowler Trust	James D. Rosenthal Revocable Trust
Estate of George Gangwere	Howard and Ethel Ross Trust
Estate of Gilbert W. Glass	Bertha Seals Trust
Estate of Mary Rodgers Guettel	Arline J. Smith Trust
William C. Hammann Residuary Trust	Janice Dana Spear Trust
William J. Henderson Memorial Fund	Estate of Winifred Sperry
Estate of Ruth Hendlin	Estate of Alice Kobler Straschil
Helen P. Houle Revocable Trust	Estate of Rose Tanner
Frances B. Hoyland Trust	Estate of William J. Trezise
Estate of Brenda C. Huggins	Estate of Helen Marshall Woodward
Trust of Edward Jabes	Estate of Darrell Zwerling
Estate of Mary Gayle Kalt	

Juilliard Annual Supporters

The Juilliard School is deeply grateful to the following individuals, foundations, and corporations for their annual gifts and pledges in support of scholarship funding and Juilliard's multifaceted performance and educational activities.

Over \$1 million	Beth and Christopher Kojima	Lisa and Sanford B.	\$25,000–\$49,999
The Jerome L. Greene	Terry and Bob Lindsay	Ehrenkranz	Arnhold Foundation
Foundation	Stephanie and Carter	Jay Franke and David Herro	The Augustine Foundation
Bruce and Suzie Kovner	McClelland/The Stephanie	Fundación Delegación	Bank of America
	and Carter McClelland	de la Fondation de France	Fondation Daniel et
	Foundation	en España	Nina Carasso
\$500,000–\$999,999	Katheryn C. Patterson	Keith and Barbara Gollust	Edythe Gladstein
International Foundation for	and Thomas L. Kempner, Jr.	Ms. Mary L. Graham	The Horace W.
Arts and Culture	Susan and Elihu Rose	Joan W. Harris/The	Goldsmith Foundation
Michael E. Marks	Foundation	Irving Harris Foundation	Princess Grace
Family Foundation	The Fan Fox and Leslie	Matt Jacobson and	Foundation—USA
	R. Samuels Foundation	Kristopher Dukes	Gordon D. Henderson
\$250,000–\$499,999	Alice and Tom Tisch	Karen and Paul Levy	Dominique and
Max H. Gluck Foundation	The Virginia B. Toulmin	Edward F. Limato	Frédéric Laffont
Lincoln Center	Foundation	Foundation	Ellen and James S. Marcus (†)
Corporate Fund	The Wallace Foundation	Vincent and Anne Mai	Enid and Lester More
	Anonymous (1)	Nancy A. Marks	Raymond-Cryder Fund
\$100,000–\$249,999		The Ambrose Monell	Sage Foundation,
Malou and Pierre Bastid		Foundation	Melissa Sage Fadim,
Sarah Billingshurst		Stephen Novick and	President
Solomon and		Evan Galen	Anna Schoen-René
Howard Solomon		The Shields Foundation	Fund at The New York
Choi & Burns, LLC		The Shubert Foundation, Inc.	Community Trust
Barbara G. Fleischman		Foundation	The Schuld Family Fund
Sidney E. Frank Foundation		Pamela Daley and	Barbara J. Slifka
Roger and Susan Hertog		Randall L. Phelps	Michael and Joan Steinberg
Sidney R. Knafel and			Tomodachi Sundry Music
Londa Weisman			Scholarship Fund

Juilliard Annual Supporters (Continued)

\$15,000–\$24,999

American Turkish Society
Edwin L. Artzt
Barbara and Gary Brandt
Norton J. "Sky" Cooper
Joan and Peter Faber
Seth E. Frank
Candice and John Frawley
Jennifer and Bud Gruenberg
Brian and Darlene Heidtke
The Katzenberger
Foundation, Inc.
LLL Foundation
Evelyn and John Popp
Dr. Gary Portadin
Alfred and Jane Ross
Foundation
Jack Seidler and Yaru Liu
Jeremy Smith
Cecil M. Yarbrough
and Ronald S. Csulha
Anonymous (1)

\$10,000–\$14,999

AON Foundation
Jody and John Arnhold
Laurel and Clifford Asness
Harry Ballen
Bootsie Barth
Susan Ollila Boyd
The H.E. Butt Family
Foundation
Crankstart Foundation
Florence and Paul
DeRosa Memorial Fund
Vivian Donnelly
Dr. Lee McCormick
Edwards Charitable
Foundation
Richard and Donna Esteves
Carol A. Feld
Allen R. and Judy Brick
Freedman
Mr. Elliot M. Friedman
and Mr. Beau Bogan
Shreyas Gupta and
Dianne K. McKeever
Elinor and Andrew Hoover
Harold P. Hope III
Ambassador and Mrs.
Philip S. Kaplan
Mr. and Mrs. Peter Kend
Sander and Norma K.
Buchman Fund
Younghee Michelle Kim-Wait
Dr. Min Kwon and
Dr. Leonard Lee
Dominique Lahaussols
and David Low
Mercantile Commercebank
Mr. and Mrs. Jean
Hugues J. Monier
Terry Morgenthaler
and Patrick Kerins
Harnet Heyman and
Michael Moritz
Leslie and Mitchell Nelson
B. Gregory Pallitz
Ian Parker
The Presser Foundation

Please consider making an investment in the future of dance, drama, and music today and help The Juilliard School remain at the forefront of performing arts education. For more information or to make a gift, please contact the Development Office at (212) 799-5000 ext. 278 or development@juilliard.edu.

Listing as of September 21, 2015 † = deceased

Julia Raiskin
Sabine Renard
Grace E. Richardson
Mr. and Mrs. Frank J.
Rodriguez
Shapiro-Silverberg
Foundation
Elizabeth S. Sheppard
Robert & Jane Toll
Foundation
LoRaine Kent Vichey
Memorial Trust
Doreen and Martin Weisfuse
Hans Wertheimer
Kathleen J. Yoh
Judy Francis Zankel
Anonymous (4)

\$7,500–\$9,999

Ms. Nancy Fisher
Peter J. Frenkel
Foundation, Inc.
Katherine L. Hufnagel
McKinsey & Company, Inc.
Donna M. Romer
Rui Wang
Michael Wolkowitz
and Hope Holiner
Anonymous (1)

\$5,000–\$7,499

Dr. Elliot E. Abbey
Walter Arnheim
Janet Stull Baumgartner
Mr. Robert Brenner
Trudy and Julius Brown
Timothy Cage
Nancy J. Carlson
Joyce and Barry Cohen
Betsy L. Cohn
Dana Foundation
Marilyn and Steven Emanuel
Fundación Luis A. Ferré
Mr. and Mrs. Jonathan File
Alvia Golden and
Carroll Smith-Rosenberg
Nancy and Bruce Hall
The Harkness
Foundation for Dance
Dr. Daniel E. Haspert
Elizabeth Ann Hilmar
Bernard Holtzman
Bruce Horten and
Aaron Lieber
Michael Katz
Keller-Shatanoff Foundation
Mr. and Mrs. William F. Kelly
The Jacques and Margot W.
Kohn Foundation
Mitzi Koo
Sharon and Cary A. Koplin
Adam Krauthamer
Barbara and Paul Krieger
Mr. Henry J. Krostich
Stewart F. Lane
Mrs. William M. Lese
Mr. Jonathan Madrigano
Mr. and Mrs. Peter L. Malkin
Sylvia and Leonard Marx, Jr.
Mr. Rodney McDaniel

Meadmore Sculpture
Foundation
Joyce F. Menschel
Meta Lilienthal
Scholarship Fund
Paula Paster Michtom
Pat and Peter Nadosy
Stefanie M. Nance
The Laura Pels International
Foundation for Theater
MC and Eric Roberts
Mary G. Roebing Musical
Scholarship Fund, Inc.
Bernice Rosenberger
Sharon Ruwart and
Tom Melcher
Susan Sariego
The Songwriters Guild
of America Foundation
Annalese Soros
Alec P. Stais and Elissa Burke
Kristine Jarvi Tyler
Jonathan and Candace
Wainwright
Suzanne Weil
Marcia Whitaker
John J. Yarmick
Anonymous (3)

\$2,500–\$4,999

Elizabeth Herries, Esq.
and Donald J. Aibel, Esq.
Garett J. Albert
Dr. Audrey S. Amdursky
Emanuel and Yoko Ax
Susan and David Batchelor
Mr. and Mrs. Linde J.
Bernstein
Ms. Mary L. Bianco
Philip A. Biondo
Mr. and Mrs. James A. Block
Bohram
Anne Louise and
Matthew Bostock
Mrs. Isabel Brenes
Elaine J. Budin
Neil Calet
Steven C. Calicchio
Foundation
Mr. Kenneth H. Chase
Chief Executives
Organization, Inc.
CultureHorde Events LLC
Dr. Pamela Jacquet Davis
Mrs. Vincent de Roulet
Charles Dimston
John R. Doss
Robert & Mercedes
Eichholz Foundation
Alvin H. Einbender
Mary A. Flannery
Syril H. Frank
Paula D. Friedman
Alan S. Futerfas and
Bettina Schein
Erich L. Graf
John A. Greco
Dr. Margaret R. Griffel
and Dr. L. Michael Griffel
Edmund A. Grossman

Drs. Sanford and
Naava Grossman
Martin M. Grover
Emma Gruber
Dr. Elisabeth Hefti
Japanese Chamber of
Commerce and Industry of
New York
Mr. and Mrs. Adrian H. Jones
Mady Jourdan
Juilliard Alumni
Association of Japan
Elma and Howard Kanefield
Mel and Elaine Kaplan
Keeping the Blues
Alive Foundation
John and Patricia
Klingenstein
Bryan Koplin
Jay H. Lefkowitz, M.D.
Lenni and Perry Lerner
Mr. and Mrs. Edward
R. Levitus
Mrs. John M. Lewis
Mr. Jerome N. Lowenthal
Lucille and Jack Yellen
Foundation
Christopher and Beth Lyon
Mr. and Mrs. Adam E. Max
Lisa M. Behavides and
Timothy Blake Nelson
Stanley Newman and
Dr. Brian Rosenthal
Estate of Helen
Marshall Woodward
John R. Philpit
Ann and John Pyne
Michael R. Ragan
John Re and Charles Palmer
Mrs. Susan L. Robinson
Ida & William
Rosenthal Foundation
Janet C. Ross
Milton B. Rubin
Roslyn Rubin
Pamela and Richard
Rubinstein
Yukan Saegusa
Nancy Schloss
Jorian Polis Schutz
Sandra Semel
Penny Simon
Jane-Ashley and Peter
G. Skinner
The Margot Sundheimer
Foundation
Carol Colby Tanenbaum
Elise C. and Marvin B. Tepper
Barbara and Donald Tober
Anthony and Elaine Viola
Barbara and Sedgwick Ward
Andrew P. Willoughby
Gary D. Wolf
Harriet Wolf
Aspasia Kalargiros Zoumas
Ellen Taaffe Zwilich
Anonymous (1)

Juilliard Scholarship Fund

The Juilliard School is home to over 800 actors, dancers, and musicians, representing the future of the performing arts. More than 90% of these students receive financial aid in order to study at Juilliard, and scholarship support is needed now more than ever.

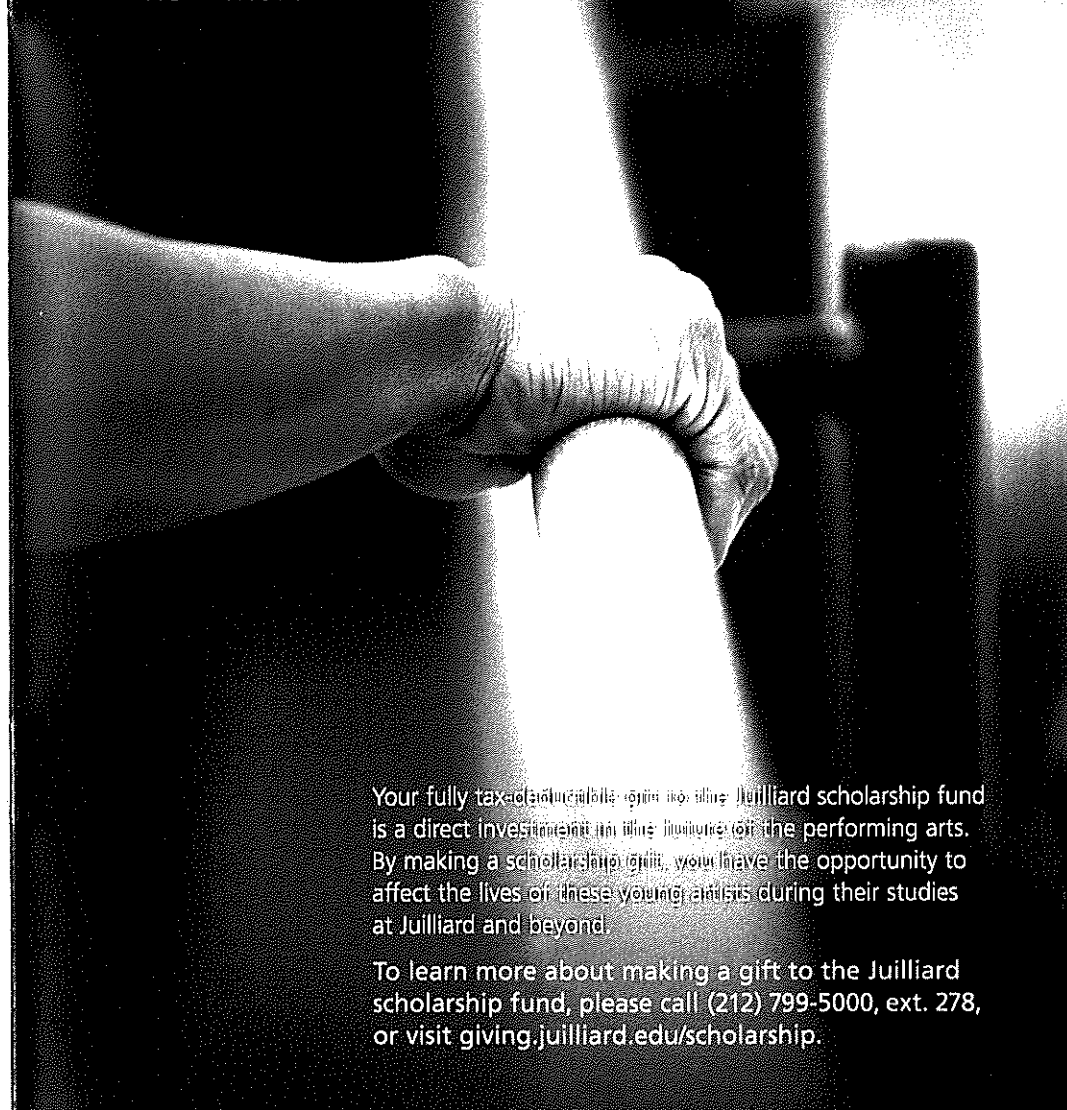

Your fully tax-deductible gift to the Juilliard scholarship fund is a direct investment in the future of the performing arts. By making a scholarship gift, you have the opportunity to affect the lives of these young artists during their studies at Juilliard and beyond.

To learn more about making a gift to the Juilliard scholarship fund, please call (212) 799-5000, ext. 278, or visit giving.juilliard.edu/scholarship.

Photo by Todd Rosenberg